MACLAIRE GENETICS

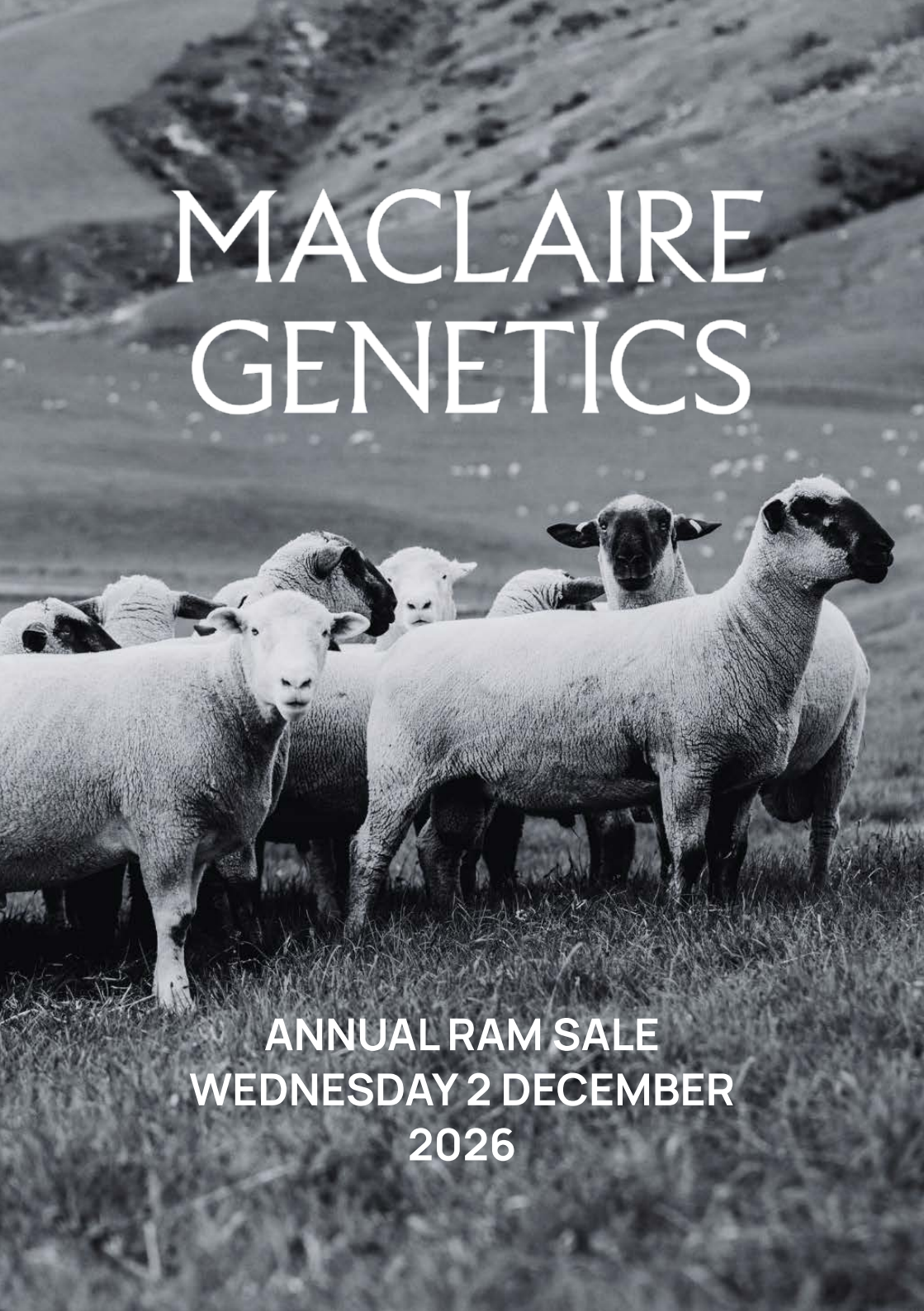

ANNUAL RAM SALE
WEDNESDAY 2 DECEMBER 2026

DAN SCAN

EID DATA RECORDING



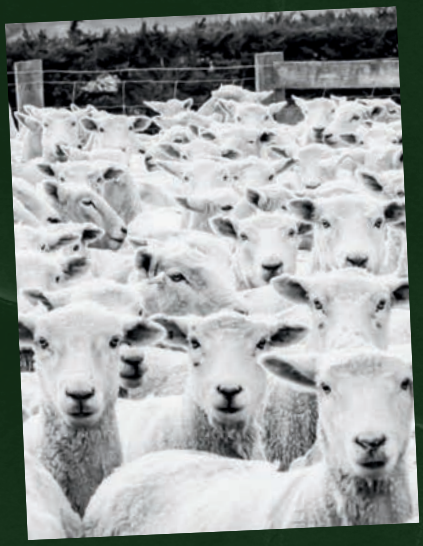



DAN BROUGHTON

021 0296 0830

GUY HEARD

027 774 2553

danscan.co.nz

WELCOME

Welcome to our 8th annual ram sale, and a particularly exciting one for us as we hold our first sale under our new name, Maclaire Genetics.

We've brought the La-Mac Hampshires and Lochaire Poll Dorsets together under one name. While the name is new, nothing has changed on the ground. Both studs will keep their established prefixes, and our focus remains on breeding practical terminal sires for commercial farmers.

Together with our fellow vendors, Warwick Boon and Dave Butterick, we're pleased to present our largest sale to date, with 140 terminal rams across the three breeds.

Over the past couple of years, we've put a lot of work into growing the Poll Dorset flock. We were fortunate to secure 50 ewes and the top priced ram from the final Adelong sales, a rare opportunity to purchase sheep of this quality. We're particularly stoked with Adelong 78/24, a moderate framed, well-muscled ram with good bone and a 1:1 foot score.

The Hampshire and Poll Dorset flocks are run alongside the commercial sheep and beef operation at Ahuriri, a 1,400 ha farm near Tai Tapu that we also manage. This is an important part of how we breed our sheep. Running the studs alongside the commercial operation keeps things in perspective and reminds us of what matters when breeding rams. We're grateful to the Graham family for the opportunity to run our studs on the farm here.

We continue to use SIL, eye muscle and IMF scanning, along with foot scoring, to help guide our breeding decisions. However, we take a balanced approach. First and foremost, our rams need to be sound, easy-doing sheep with good growth and muscle. Foot scores for a selection of rams will be available on sale day

To our returning buyers, thank you for your continued support, and to those joining us for the first time, we look forward to welcoming you to the sale.

Ben & Lucy Butterick



BUYING ONLINE?

- This sale will be held as a HYBRID ON-FARM auction on bidr (bidr.co.nz).
- There will be online bidding and a livestream of the sale for bidders.
- All online purchasers must register with bidr through an account with a bidr partner agency before sale day.
- For help with signing up or registering, contact the bidr team on 0800 TO BIDR (0800 86 2437) or email enquiries@bidr.co.nz

Alternatively, contact your local bidr® representative:

Upper North Island Territory Manager
Bruno Dos Santos
Bruno.Santos@bidr.co.nz
027 221 8276

Upper South Island Territory Manager
McKenzie Alfeld
Mckenzie.Alfeld@bidr.co.nz
027 341 8066

Lower North Island Territory Manager
Liv Manley
Olivia.Manley@bidr.co.nz
027 348 6354

Lower South Island Territory Manager
Mya Reid
Mya.Reid@bidr.co.nz
021 204 5824

THE DETAILS

WEDNESDAY 2nd DECEMBER 2026
1PM ON-FARM

Rams available for viewing from 11am.

39 Ahuriri Road, Tai Tapu

This will be a hybrid auction, utilising bidr for those who can't attend in person.
Keep an eye out on bidr in the weeks prior to the sale to view the ram videos online.

CATALOGUE LOTS

HAMPSHIRE (page 11) — LOTS 1 - 62
SOUTH SUFFOLK (page 33) — LOTS 63 - 84
POLL DORSET (page 42) — LOTS 85 - 140

LOTS 1 - 62	Ben Butterick	021 067 9594
LOTS 63 - 84	Dave Butterick	021 478 298
LOTS 85 - 140	Ben Butterick	021 067 9594
	Warwick Boon	027 600 6213

PARTICIPATING FIRMS

Hazlett Rural Livestock	Callum Dunnett	027 462 0126
	Anthony Cox	027 208 3071
	Bob Davidson	027 473 0806

AUCTIONEERS

Hazlett Rural Livestock	Madison Taylor	021 656 851
	Robbie Reid	027 473 0868

PLEASE BRING THIS CATALOGUE TO THE SALE

CONDITIONS OF SALE

1. This sale will be conducted under the New Zealand Stock & Station Agents Association Conditions of Sale. When proceeds are credited or a purchase is debited to a Hazlett Ltd or Rural Livestock Ltd account, the companies' terms and conditions apply to the extent deemed relevant. These terms can be inspected at the registration desk. The current versions of Rural Livestock Ltd and Hazlett Ltd terms and conditions are also available on their websites.
2. Each lot shall become the property of the purchaser at the close of the auction.
3. Finance are strictly cash prior to delivery of any animals unless prior credit arrangement has been made with the Auctioneers.
4. Although all care has been taken to ensure the accuracy of the information contained in this catalogue, Rural Livestock Ltd, Hazlett Ltd or bidr® and their employees do not accept any responsibility or liability as to mis-descriptions errors, omission or mis-statements either directly or indirectly by the negligence of the companies and/or their employees.
5. The sale will be conducted purchase price plus GST.
6. The on-farm auction site will be operating under the Health and Safety at Work Act 2015, when attending please first report to the registration area and familiarise yourself with the hazards identified on site and remain within the confines of the auction area at all times.
7. Transport: Leave full and explicit instructions in regard to transport.
8. Insurance: The selling agent can arrange insurance on any stock.
9. Transfer price of $2,000 + GST applies.

OVERSEAS EXPORT

10. Prior to auction – Purchases who wish to export the animal/s ("Export Purchases") must advise the auctioneers at least 2 hours prior to the sale commencing that they are considering purchasing specific breeds at the auction. The Auctioneers will then advise all vendors of relevant breeds that their animals are being considered for export. Vendors not wishing to have their animals considered for export are to advice the Auctioneers.
11. Purchase at auction by Export Purchases is conditional upon the animal/s purchased passing all relevant export protocol and testing (conducted at the Export Purchase's expense). Full payment (plus GST) will be made at the fall of the hammer to the Auctioneers as per usual terms and conditions. Payment will be held by the auctioneers until the animal/s leave New Zealand. Payment will be refunded to the Export Purchases less all associated export costs for any animal/s purchased failing export protocol and testing.
12. ALL RAMS ARE VET TESTED AND ACCREDITED BRUCELLOSIS FREE.

HEALTH & SAFETY

We wish to advise that certain dangers exist in relation to livestock and their environment. Every effort will be taken to ensure the safety of intending buyers and visitors, however, visitors should take care to ensure their own personal safety.

UNDERSTANDING SIL DATA

SIL (Sheep Improvement Ltd) is the New Zealand sheep industry's performance recording and genetic evaluation database. SIL estimated breeding value (eBV) and selection index information is provided in some sale catalogue listings. These assist ram selection by giving the best estimate of genetic merit available.

ESTIMATED BREEDING VALUE (eBV)
Breeding values are the best estimate of the animal's genetic value as a parent for traits. They allow rams to be compared with all rams included in the same analysis. This may mean all rams from the same flock or all animals in an across-flock evaluation where there are strong genetic links between the different flocks (see "Interpretation"). eBVs are expressed in the units the traits are measured, weight traits are in kilograms, NLB in lambs per ewe lambing.

INDEXES
An index provides a summary of overall economic breeding value of animals. The economic value of each trait is summed to give a total economic value of the ram's genetics. The economic value of a trait depends on the production system, therefore a number of indexes are used to describe different systems. For example, the New Zealand Terminal Worth (NZTW) index describes a system where all progeny are slaughtered.

INTERPRETATION
eBVs and selection indexes are a function of the population in which they are calculated. In all cases they are comparable within a single flock. For every analysis SIL sets 1995 as the benchmark year and the average genetic merit of lambs born in 1995 is set to zero. Therefore, eBVs are measures of genetic merit for a ram compared to the 1995 average for that evaluation. If two flocks had different average genetic merit in 1995 the eBVs would have to be adjusted for the difference to make them comparable. When selecting a ram that is high genetic merit it is important to first select the flock the ram was bred in. The ram should rank highly within that flock for the key traits you are interested in. Index values provide the best guide to overall genetic merit across traits.

Whichever flock you decide to buy from, be sure to select one that is highly ranked by SIL. This will guarantee improved genetic merit in your flock compared to using rams selected without an accurate assessment of genetic merit.

eBV	eBVs (estimated breeding values) are expressed in the units the trait is measured in, and are an estimate of the value of the ram's genetic merit for the trait.
WWT eBV	Weaning weight – "lamb growth"
LWt8 eBV	Body weight at 8 months of age – rates animals for post-weaning growth
EMA eBV **EMAc eBV**	Eye muscle area. Eye muscle area corrected for carcass weight – a measure of muscularity.
FAT eBV	Weight of fat in carcass.
NZTW Index	New Zealand Terminal Worth is expressed in cents and is an estimate of genetic value for growth (TSG), meat yield (TSM) and survival (TSS).
Rank	Ranks represent the position in the flock-birth year cohort of rams present at weaning (for WWT eBV), at autumn LW (LW8 eBV), at scanning (meat trait eBVs, NLB eBV & indexes) and at shearing (FW12 eBV).

D J WEBSTER SHEARING LTD



99 FRASERS ROAD
DUNSANDEL
03 3254 283

INTRAMUSCULAR FAT (IMF)

The images below show a longitudinal view of the loin. The fat line running along the top of each image is subcutaneous fat, the same fat measured when scanning for Eye Muscle Area (EMA). The rounded tops in the middle is the top of the rib and lumbar.

When measuring Intramuscular Fat (IMF), we look for colour within the muscle between the subcutaneous fat and rib tops. Comparing images 1 and 5, you can see considerably more colour in image 5, indicating a higher level of intramuscular fat.

A selection of the Hampshire rams were scanned on 6th April 2026 by Otago Ultrasound Livestock Scanning.

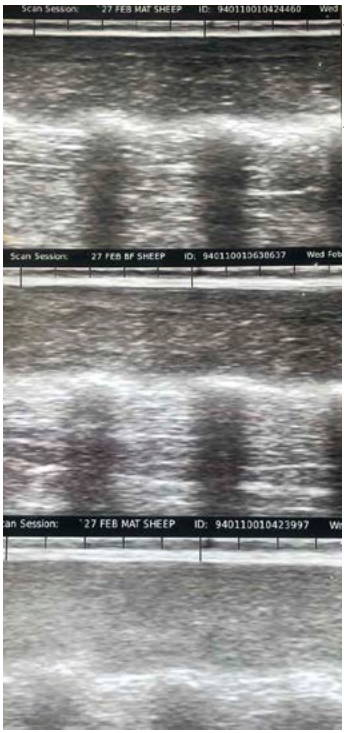

GRADE 1
Virtually no IMF

GRADE 3
Slight IMF

GRADE 5
Very high IMF

Images supplied by Peter & Carolyn Clulee from Otago Ultrasound Livestock Scanning. Peter is accredited by Beef & Lamb New Zealand.

Farmfirst Veterinary:
Proud to support the Buttericks



Your farm. First.

Farmfirst Lincoln
55 James Street, Lincoln.
Phone 03 325 2808
lincoln@myfarmfirst.co.nz

farmfirst
veterinary

LA-MAC HAMPSHIRES LOTS 1 - 62



LOT 1 **57/25** **SIRE** **DAM** **HAMPSHIRE**

La-Mac 23/21 La-Mac 16/23

SIL PERFORMANCE DATA							
NZTW	**NZTW RANK**	**TSG**	**TSM**	**WWT BV**	**LW8 BV**	**EMABV**	**FATYBV**
861	34	703	139	3.18	3.64	-0.092	0.097

ACTUAL PERFORMANCE DATA					
BR/RR	**Wean wt**	**Autumn wt**	**EMA**	**Fat Depth**	**IMF**
2/2	52.00	63.50	22.45	5.00	4.00

Purchaser: **Price:**

LOT 2 **131/25** **SIRE** **DAM** **HAMPSHIRE**

La-Mac 47/24 La-Mac 51/21

SIL PERFORMANCE DATA							
NZTW	**NZTW RANK**	**TSG**	**TSM**	**WWT BV**	**LW8 BV**	**EMABV**	**FATYBV**
1162	5	827	261	3.39	6.29	0.502	-0.09

ACTUAL PERFORMANCE DATA					
BR/RR	**Wean wt**	**Autumn wt**	**EMA**	**Fat Depth**	**IMF**
2/2	46.50	66.00	25.46	5.00	-

Purchaser: **Price:**

LOT 3 **33/25** **SIRE** **DAM** **HAMPSHIRE**

La-Mac 21/21 La-Mac 32/22

SIL PERFORMANCE DATA							
NZTW	**NZTW RANK**	**TSG**	**TSM**	**WWT BV**	**LW8 BV**	**EMABV**	**FATYBV**
749	55	638	101	2.91	4.47	-0.101	0.195

ACTUAL PERFORMANCE DATA					
BR/RR	**Wean wt**	**Autumn wt**	**EMA**	**Fat Depth**	**IMF**
2/2	50.00	69.00	23.56	6.00	4.00

Purchaser: **Price:**

LOT 4 **124/25** **SIRE** **DAM** **HAMPSHIRE**

La-Mac 125/23 La-Mac 53/22

SIL PERFORMANCE DATA							
NZTW	**NZTW RANK**	**TSG**	**TSM**	**WWT BV**	**LW8 BV**	**EMABV**	**FATYBV**
616	83	572	30	2.38	2.36	-0.636	0.317

ACTUAL PERFORMANCE DATA					
BR/RR	**Wean wt**	**Autumn wt**	**EMA**	**Fat Depth**	**IMF**
2/2	53.00	62.50	18.38	5.00	-

Purchaser: **Price:**

LOT 5 **4/25** **SIRE** **DAM** **HAMPSHIRE**

La-Mac 21/21 La-Mac 72/21

SIL PERFORMANCE DATA							
NZTW	**NZTW RANK**	**TSG**	**TSM**	**WWT BV**	**LW8 BV**	**EMABV**	**FATYBV**
813	42	728	61	3.03	5.69	-0.578	0.258

ACTUAL PERFORMANCE DATA					
BR/RR	**Wean wt**	**Autumn wt**	**EMA**	**Fat Depth**	**IMF**
1/1	63.50	84.50	24.22	6.00	3.00

Purchaser: **Price:**

LOT 6 **228/25** **SIRE** **DAM** **HAMPSHIRE**

La-Mac 21/21 La-Mac 46/23

SIL PERFORMANCE DATA							
NZTW	**NZTW RANK**	**TSG**	**TSM**	**WWT BV**	**LW8 BV**	**EMABV**	**FATYBV**
951	20	890	54	3.83	6.01	-0.62	0.349

ACTUAL PERFORMANCE DATA					
BR/RR	**Wean wt**	**Autumn wt**	**EMA**	**Fat Depth**	**IMF**
1/1	51.00	67.50	20.42	5.00	5.00

Purchaser: **Price:**

LOT 7 **75/25** **SIRE** **DAM** **HAMPSHIRE**

La-Mac 158/23 La-Mac 24/22

SIL PERFORMANCE DATA							
NZTW	**NZTW RANK**	**TSG**	**TSM**	**WWT BV**	**LW8 BV**	**EMABV**	**FATYBV**
904	26	707	190	3.1	5.01	0.514	0.003

ACTUAL PERFORMANCE DATA					
BR/RR	**Wean wt**	**Autumn wt**	**EMA**	**Fat Depth**	**IMF**
1/1`	47.50	65.00	23.93	5.00	2.00

Purchaser: **Price:**

LOT 8 **28/25** **SIRE** **DAM** **HAMPSHIRE**

La-Mac 21/21 La-Mac 29/20

SIL PERFORMANCE DATA							
NZTW	**NZTW RANK**	**TSG**	**TSM**	**WWT BV**	**LW8 BV**	**EMABV**	**FATYBV**
764	52	663	92	2.98	5.49	-0.16	0.166

ACTUAL PERFORMANCE DATA					
BR/RR	**Wean wt**	**Autumn wt**	**EMA**	**Fat Depth**	**IMF**
1/1	51.50	72.00	22.64	5.00	4.00

Purchaser: **Price:**

LOT 9 **25/25** **SIRE** **DAM** **HAMPSHIRE**

La-Mac 21/21 La-Mac 177/18

SIL PERFORMANCE DATA							
NZTW	**NZTW RANK**	**TSG**	**TSM**	**WWT BV**	**LW8 BV**	**EMABV**	**FATYBV**
491	101	401	91	1.45	4.41	-0.058	-0.01

ACTUAL PERFORMANCE DATA					
BR/RR	**Wean wt**	**Autumn wt**	**EMA**	**Fat Depth**	**IMF**
2/2	49.00	74.00	23.65	6.00	4.00

Purchaser: **Price:**

LOT 10 **207/25** **SIRE** **DAM** **HAMPSHIRE**

La-Mac 42/24 La-Mac 24/21

SIL PERFORMANCE DATA							
NZTW	**NZTW RANK**	**TSG**	**TSM**	**WWT BV**	**LW8 BV**	**EMABV**	**FATYBV**
1648	1	1305	358	5.81	9.63	0.566	0.003

ACTUAL PERFORMANCE DATA					
BR/RR	**Wean wt**	**Autumn wt**	**EMA**	**Fat Depth**	**IMF**
3/3	46.00	72.00	26.13	6.00	4.00

Purchaser: **Price:**

LOT 11 **170/25** **SIRE** **DAM** **HAMPSHIRE**

La-Mac 23/21 La-Mac 155/22

SIL PERFORMANCE DATA							
NZTW	**NZTW RANK**	**TSG**	**TSM**	**WWT BV**	**LW8 BV**	**EMABV**	**FATYBV**
726	63	632	93	2.94	4.71	-0.039	0.171

ACTUAL PERFORMANCE DATA					
BR/RR	**Wean wt**	**Autumn wt**	**EMA**	**Fat Depth**	**IMF**
1/1	49.50	68.00	23.28	6.00	3.00

Purchaser: **Price:**

LOT 12 **6/25** **SIRE** **DAM** **HAMPSHIRE**

La-Mac 21/21 La-Mac 214/18

SIL PERFORMANCE DATA							
NZTW	**NZTW RANK**	**TSG**	**TSM**	**WWT BV**	**LW8 BV**	**EMABV**	**FATYBV**
629	82	586	27	2.65	4.35	-0.437	0.371

ACTUAL PERFORMANCE DATA					
BR/RR	**Wean wt**	**Autumn wt**	**EMA**	**Fat Depth**	**IMF**
2/1	56.0	74.5	23.65	6.00	4.00

Purchaser: **Price:**

LOT 13 **54/25** **SIRE** **DAM** **HAMPSHIRE**

La-Mac 23/21 La-Mac 43/21

SIL PERFORMANCE DATA							
NZTW	**NZTW RANK**	**TSG**	**TSM**	**WWT BV**	**LW8 BV**	**EMABV**	**FATYBV**
916	23	740	158	3.38	5.09	0.204	0.054

ACTUAL PERFORMANCE DATA					
BR/RR	**Wean wt**	**Autumn wt**	**EMA**	**Fat Depth**	**IMF**
2/2	46.00	64.50	22.64	5.00	4.00

Purchaser: **Price:**

LOT 14 **238/25** **SIRE** **DAM** **HAMPSHIRE**

La-Mac 47/24 La-Mac 207/20

SIL PERFORMANCE DATA							
NZTW	**NZTW RANK**	**TSG**	**TSM**	**WWT BV**	**LW8 BV**	**EMABV**	**FATYBV**
1114	9	911	233	3.9	7.33	0.412	-0.006

ACTUAL PERFORMANCE DATA					
BR/RR	**Wean wt**	**Autumn wt**	**EMA**	**Fat Depth**	**IMF**
2/2	37.00	60.50	22.37	5.00	2.00

Purchaser: **Price:**

LOT 15 **72/25** **SIRE** **DAM** **HAMPSHIRE**

La-Mac 125/23 La-Mac 187/19

SIL PERFORMANCE DATA							
NZTW	**NZTW RANK**	**TSG**	**TSM**	**WWT BV**	**LW8 BV**	**EMABV**	**FATYBV**
696	69	665	-7	2.86	4.56	-0.647	0.332

ACTUAL PERFORMANCE DATA					
BR/RR	**Wean wt**	**Autumn wt**	**EMA**	**Fat Depth**	**IMF**
2/2	48.50	69.00	20.68	5.00	3.00

Purchaser: **Price:**

LOT 16 **119/25** **SIRE** **DAM** **HAMPSHIRE**

La-Mac 47/24 La-Mac 208/22

SIL PERFORMANCE DATA							
NZTW	**NZTW RANK**	**TSG**	**TSM**	**WWT BV**	**LW8 BV**	**EMABV**	**FATYBV**
724	64	479	205	1.89	4.35	0.634	-0.161

ACTUAL PERFORMANCE DATA					
BR/RR	**Wean wt**	**Autumn wt**	**EMA**	**Fat Depth**	**IMF**
2/2	41.50	63.50	24.87	5.00	5.00

Purchaser: **Price:**

LOT 17 **189/25** **SIRE** **DAM** **HAMPSHIRE**

Mangahauhau 527/22 La-Mac 2/23

SIL PERFORMANCE DATA							
NZTW	**NZTW RANK**	**TSG**	**TSM**	**WWT BV**	**LW8 BV**	**EMABV**	**FATYBV**
701	68	459	224	2.23	3	1.006	-0.171

ACTUAL PERFORMANCE DATA					
BR/RR	**Wean wt**	**Autumn wt**	**EMA**	**Fat Depth**	**IMF**
1/1	46.00	59.50	24.58	5.00	3.00

Purchaser: **Price:**

LOT 18 **182/25** **SIRE** **DAM** **HAMPSHIRE**

La-Mac 23/21 65/19 65/20

SIL PERFORMANCE DATA							
NZTW	**NZTW RANK**	**TSG**	**TSM**	**WWT BV**	**LW8 BV**	**EMABV**	**FATYBV**
916	23	835	121	3.85	5.5	-0.05	0.052

ACTUAL PERFORMANCE DATA					
BR/RR	**Wean wt**	**Autumn wt**	**EMA**	**Fat Depth**	**IMF**
2/1	62.00	78.50	26.04	5.00	5.00

Purchaser: **Price:**

LOT 19 **10/25** **SIRE** **DAM** **HAMPSHIRE**

La-Mac 21/21 La-Mac 95/21

SIL PERFORMANCE DATA							
NZTW	**NZTW RANK**	**TSG**	**TSM**	**WWT BV**	**LW8 BV**	**EMABV**	**FATYBV**
979	16	858	85	3.79	6.51	-0.445	0.331

ACTUAL PERFORMANCE DATA					
BR/RR	**Wean wt**	**Autumn wt**	**EMA**	**Fat Depth**	**IMF**
1/1	59.50	78.00	25.23	7.00	5.00

Purchaser: **Price:**

LOT 20 **1/25** **SIRE** **DAM** **HAMPSHIRE**

La-Mac 21/21 La-Mac 145/20

SIL PERFORMANCE DATA							
NZTW	**NZTW RANK**	**TSG**	**TSM**	**WWT BV**	**LW8 BV**	**EMABV**	**FATYBV**
914	25	765	77	3.25	5.73	-0.231	0.302

ACTUAL PERFORMANCE DATA					
BR/RR	**Wean wt**	**Autumn wt**	**EMA**	**Fat Depth**	**IMF**
2/2	52.00	71.50	22.10	5.00	4.00

Purchaser: **Price:**

LOT 21 **169/25** **SIRE** **DAM** **HAMPSHIRE**

La-Mac 125/23 La-Mac 82/22

SIL PERFORMANCE DATA							
NZTW	**NZTW RANK**	**TSG**	**TSM**	**WWT BV**	**LW8 BV**	**EMABV**	**FATYBV**
614	84	566	64	2.49	3.51	-0.269	0.153

ACTUAL PERFORMANCE DATA					
BR/RR	**Wean wt**	**Autumn wt**	**EMA**	**Fat Depth**	**IMF**
1/1	55.00	70.50	23.65	6.00	3.00

Purchaser: **Price:**

LOT 22 **144/25** **SIRE** Mangahauhau 527/22 **DAM** La-Mac 216/23 **HAMPSHIRE**

SIL PERFORMANCE DATA							
NZTW	**NZTW RANK**	**TSG**	**TSM**	**WWT BV**	**LW8 BV**	**EMABV**	**FATYBV**
640	81	395	242	1.89	3.45	1.151	-0.325

ACTUAL PERFORMANCE DATA					
BR/RR	**Wean wt**	**Autumn wt**	**EMA**	**Fat Depth**	**IMF**
2/2	36.50	57.50	23.65	4.00	-

Purchaser: **Price:**

LOT 23 **18/25** **SIRE** La-Mac 21/21 **DAM** La-Mac 166/21 **HAMPSHIRE**

SIL PERFORMANCE DATA							
NZTW	**NZTW RANK**	**TSG**	**TSM**	**WWT BV**	**LW8 BV**	**EMABV**	**FATYBV**
695	70	532	101	2.43	4.33	0.016	0.184

ACTUAL PERFORMANCE DATA					
BR/RR	**Wean wt**	**Autumn wt**	**EMA**	**Fat Depth**	**IMF**
1/1	51.00	69.00	24.50	6.00	5.00

Purchaser: **Price:**

LOT 24 **134/25** **SIRE** La-Mac 47/24 **DAM** La-Mac 148/23 **HAMPSHIRE**

SIL PERFORMANCE DATA							
NZTW	**NZTW RANK**	**TSG**	**TSM**	**WWT BV**	**LW8 BV**	**EMABV**	**FATYBV**
959	18	724	201	2.91	4.65	0.279	0.078

ACTUAL PERFORMANCE DATA					
BR/RR	**Wean wt**	**Autumn wt**	**EMA**	**Fat Depth**	**IMF**
1/1	51.00	62.50	22.64	5.00	3.00

Purchaser: **Price:**

LOT 25 **24/25** **SIRE** **DAM** **HAMPSHIRE**

La-Mac 21/21 La-Mac 177/18

SIL PERFORMANCE DATA							
NZTW	**NZTW RANK**	**TSG**	**TSM**	**WWT BV**	**LW8 BV**	**EMABV**	**FATYBV**
443	107	298	146	1.11	2.05	0.364	-0.05

ACTUAL PERFORMANCE DATA					
BR/RR	**Wean wt**	**Autumn wt**	**EMA**	**Fat Depth**	**IMF**
2/2	53.00	68.50	24.50	6.00	5.00

Purchaser: **Price:**

LOT 26 **173/25** **SIRE** **DAM** **HAMPSHIRE**

La-Mac 47/24 La-Mac 59/21

SIL PERFORMANCE DATA							
NZTW	**NZTW RANK**	**TSG**	**TSM**	**WWT BV**	**LW8 BV**	**EMABV**	**FATYBV**
946	21	826	106	3.57	6.3	-0.386	0.201

ACTUAL PERFORMANCE DATA					
BR/RR	**Wean wt**	**Autumn wt**	**EMA**	**Fat Depth**	**IMF**
1/1	46.50	66.00	19.71	5.00	3.00

Purchaser: **Price:**

LOT 27 **215/25** **SIRE** **DAM** **HAMPSHIRE**

La-Mac 47/24 La-Mac 164/19

SIL PERFORMANCE DATA							
NZTW	**NZTW RANK**	**TSG**	**TSM**	**WWT BV**	**LW8 BV**	**EMABV**	**FATYBV**
1184	4	939	177	3.9	7.9	-0.015	0.151

ACTUAL PERFORMANCE DATA					
BR/RR	**Wean wt**	**Autumn wt**	**EMA**	**Fat Depth**	**IMF**
1/1	46.50	73.00	22.37	6.00	4.00

Purchaser: **Price:**

LOT 28 **15/25** **SIRE** **DAM** **HAMPSHIRE**

La-Mac 21/21 La-Mac 59/20 2/2

SIL PERFORMANCE DATA							
NZTW	**NZTW RANK**	**TSG**	**TSM**	**WWT BV**	**LW8 BV**	**EMABV**	**FATYBV**
755	54	656	85	2.95	4.73	-0.224	0.226

ACTUAL PERFORMANCE DATA					
BR/RR	**Wean wt**	**Autumn wt**	**EMA**	**Fat Depth**	**IMF**
2/2	49.50	67.00	22.10	5.00	3.00

Purchaser: **Price:**

LOT 29 **65/25** **SIRE** **DAM** **HAMPSHIRE**

Mangahauhau 527/22 La-Mac 17/22

SIL PERFORMANCE DATA							
NZTW	**NZTW RANK**	**TSG**	**TSM**	**WWT BV**	**LW8 BV**	**EMABV**	**FATYBV**
553	92	437	96	2.09	2.94	0.115	0.008

ACTUAL PERFORMANCE DATA					
BR/RR	**Wean wt**	**Autumn wt**	**EMA**	**Fat Depth**	**IMF**
1/1	51.00	67.50	21.47	4.00	3.00

Purchaser: **Price:**

LOT 30 **208/25** **SIRE** **DAM** **HAMPSHIRE**

La-Mac 42/24 La-Mac 24/21

SIL PERFORMANCE DATA							
NZTW	**NZTW RANK**	**TSG**	**TSM**	**WWT BV**	**LW8 BV**	**EMABV**	**FATYBV**
1513	2	1222	307	5.43	7.87	0.326	0.094

ACTUAL PERFORMANCE DATA					
BR/RR	**Wean wt**	**Autumn wt**	**EMA**	**Fat Depth**	**IMF**
3/3	47.50	65.00	22.37	5.00	2.00

Purchaser: **Price:**

LOT 31 **147/25** **SIRE** **DAM** **HAMPSHIRE**

La-Mac 23/21 La-Mac 113/19

SIL PERFORMANCE DATA							
NZTW	**NZTW RANK**	**TSG**	**TSM**	**WWT BV**	**LW8 BV**	**EMABV**	**FATYBV**
486	102	464	23	1.6	3.15	-0.731	0.278

ACTUAL PERFORMANCE DATA					
BR/RR	**Wean wt**	**Autumn wt**	**EMA**	**Fat Depth**	**IMF**
1/1	55.50	72.50	20.84	6.00	4.00

Purchaser: **Price:**

LOT 32 **20/25** **SIRE** **DAM** **HAMPSHIRE**

La-Mac 21/21 La-Mac 255/21 2/2

SIL PERFORMANCE DATA							
NZTW	**NZTW RANK**	**TSG**	**TSM**	**WWT BV**	**LW8 BV**	**EMABV**	**FATYBV**
1000	14	917	28	3.43	6.7	-1.12	0.397

ACTUAL PERFORMANCE DATA					
BR/RR	**Wean wt**	**Autumn wt**	**EMA**	**Fat Depth**	**IMF**
2/2	59.50	80.50	20.94	5.00	3.00

Purchaser: **Price:**

LOT 33 **109/25** **SIRE** **DAM** **HAMPSHIRE**

La-Mac 158/23 La-Mac 86/23

SIL PERFORMANCE DATA							
NZTW	**NZTW RANK**	**TSG**	**TSM**	**WWT BV**	**LW8 BV**	**EMABV**	**FATYBV**
432	109	362	91	1.91	2.73	0.552	0.016

ACTUAL PERFORMANCE DATA					
BR/RR	**Wean wt**	**Autumn wt**	**EMA**	**Fat Depth**	**IMF**
1/1	38.50	55.00	20.68	4.00	2.00

Purchaser: **Price:**

LOT 34 **155/25** **SIRE** **DAM** **HAMPSHIRE**

Mangahauhau 527/22 La-Mac 5/23

SIL PERFORMANCE DATA							
NZTW	**NZTW RANK**	**TSG**	**TSM**	**WWT BV**	**LW8 BV**	**EMABV**	**FATYBV**
599	88	392	193	1.95	3.42	0.863	-0.179

ACTUAL PERFORMANCE DATA					
BR/RR	**Wean wt**	**Autumn wt**	**EMA**	**Fat Depth**	**IMF**
2/2	35.00	56.50	23.01	5.00	-

Purchaser: **Price:**

LOT 35 **122/25** **SIRE** **DAM** **HAMPSHIRE**

La-Mac 23/21 La-Mac 211/22

SIL PERFORMANCE DATA							
NZTW	**NZTW RANK**	**TSG**	**TSM**	**WWT BV**	**LW8 BV**	**EMABV**	**FATYBV**
687	73	515	175	2.44	2.84	0.533	-0.104

ACTUAL PERFORMANCE DATA					
BR/RR	**Wean wt**	**Autumn wt**	**EMA**	**Fat Depth**	**IMF**
2/2	44.50	57.50	22.73	4.00	2.00

Purchaser: **Price:**

LOT 36 **164/25** **SIRE** **DAM** **HAMPSHIRE**

La-Mac 23/21 La-Mac 176/22

SIL PERFORMANCE DATA							
NZTW	**NZTW RANK**	**TSG**	**TSM**	**WWT BV**	**LW8 BV**	**EMABV**	**FATYBV**
945	22	700	233	3.17	5.08	0.479	-0.079

ACTUAL PERFORMANCE DATA					
BR/RR	**Wean wt**	**Autumn wt**	**EMA**	**Fat Depth**	**IMF**
2/2	41.50	61.50	22.64	5.00	2.00

Purchaser: **Price:**

LOT 37 **218/25** **SIRE** **DAM** **HAMPSHIRE**

Mangahauhau 527/22 La-Mac 56/22

SIL PERFORMANCE DATA							
NZTW	**NZTW RANK**	**TSG**	**TSM**	**WWT BV**	**LW8 BV**	**EMABV**	**FATYBV**
896	29	632	250	2.77	4.57	0.868	-0.028

ACTUAL PERFORMANCE DATA					
BR/RR	**Wean wt**	**Autumn wt**	**EMA**	**Fat Depth**	**IMF**
2/2	36.00	55.00	22.37	5.00	3.00

Purchaser: **Price:**

LOT 38 **69/25** **SIRE** **DAM** **HAMPSHIRE**

Mangahauhau 527/22 La-Mac 37/23

SIL PERFORMANCE DATA							
NZTW	**NZTW RANK**	**TSG**	**TSM**	**WWT BV**	**LW8 BV**	**EMABV**	**FATYBV**
802	44	657	137	2.83	4.69	0.172	0.013

ACTUAL PERFORMANCE DATA					
BR/RR	**Wean wt**	**Autumn wt**	**EMA**	**Fat Depth**	**IMF**
2/2	43.00	61.50	20.16	4.00	2.00

Purchaser: **Price:**

LOT 39 **82/25** **SIRE** **DAM** **HAMPSHIRE**

La-Mac 125/23 La-Mac 126/22

SIL PERFORMANCE DATA							
NZTW	**NZTW RANK**	**TSG**	**TSM**	**WWT BV**	**LW8 BV**	**EMABV**	**FATYBV**
715	66	671	50	2.85	4.78	-0.371	0.132

ACTUAL PERFORMANCE DATA					
BR/RR	**Wean wt**	**Autumn wt**	**EMA**	**Fat Depth**	**IMF**
2/2	47.00	67.50	20.42	4.00	3.00

Purchaser: **Price:**

LOT 40 **216/25** **SIRE** **DAM** **HAMPSHIRE**

La-Mac 125/23 La-Mac 152/23

SIL PERFORMANCE DATA							
NZTW	**NZTW RANK**	**TSG**	**TSM**	**WWT BV**	**LW8 BV**	**EMABV**	**FATYBV**
329	114	273	75	1.44	2.72	0.205	-0.04

ACTUAL PERFORMANCE DATA					
BR/RR	**Wean wt**	**Autumn wt**	**EMA**	**Fat Depth**	**IMF**
1/1	33.00	53.00	18.73	4.00	2.00

Purchaser: **Price:**

LOT 41 **167/25** **SIRE** **DAM** **HAMPSHIRE**

Mangahauhau 527/22 La-Mac 75/22

SIL PERFORMANCE DATA							
NZTW	**NZTW RANK**	**TSG**	**TSM**	**WWT BV**	**LW8 BV**	**EMABV**	**FATYBV**
612	85	499	107	2.2	4.69	-0.002	0.07

ACTUAL PERFORMANCE DATA					
BR/RR	**Wean wt**	**Autumn wt**	**EMA**	**Fat Depth**	**IMF**
2/2	36.00	61.50	18.62	5.00	2.00

Purchaser: **Price:**

LOT 42 **204/25** **SIRE** **DAM** **HAMPSHIRE**

La-Mac 47/24 La-Mac 113/19

SIL PERFORMANCE DATA							
NZTW	**NZTW RANK**	**TSG**	**TSM**	**WWT BV**	**LW8 BV**	**EMABV**	**FATYBV**
1053	11	822	165	3.31	6.32	-	0.205

ACTUAL PERFORMANCE DATA					
BR/RR	**Wean wt**	**Autumn wt**	**EMA**	**Fat Depth**	**IMF**
2/2	38.50	59.00	19.82	5.00	3.00

Purchaser: **Price:**

LOT 43 **8/25** **SIRE** **DAM** **HAMPSHIRE**

La-Mac 21/21 La-Mac 56/20

SIL PERFORMANCE DATA							
NZTW	**NZTW RANK**	**TSG**	**TSM**	**WWT BV**	**LW8 BV**	**EMABV**	**FATYBV**
477	104	361	27	1.81	2.23	-0.078	0.246

ACTUAL PERFORMANCE DATA					
BR/RR	**Wean wt**	**Autumn wt**	**EMA**	**Fat Depth**	**IMF**
2/2	47.00	60.00	20.16	5.00	2.00

Purchaser: **Price:**

LOT 44 **83/25** **SIRE** **DAM** **HAMPSHIRE**

La-Mac 125/23 La-Mac 126/22

SIL PERFORMANCE DATA							
NZTW	**NZTW RANK**	**TSG**	**TSM**	**WWT BV**	**LW8 BV**	**EMABV**	**FATYBV**
574	89	535	45	2.38	4.04	-0.216	0.102

ACTUAL PERFORMANCE DATA					
BR/RR	**Wean wt**	**Autumn wt**	**EMA**	**Fat Depth**	**IMF**
2/2	40.50	61.00	19.57	4.00	5.00

Purchaser: **Price:**

LOT 45 **132/25** **SIRE** **DAM** **HAMPSHIRE**

La-Mac 47/24 La-Mac 221/20

SIL PERFORMANCE DATA							
NZTW	**NZTW RANK**	**TSG**	**TSM**	**WWT BV**	**LW8 BV**	**EMABV**	**FATYBV**
712	67	544	129	2.13	4.59	0.024	0.014

ACTUAL PERFORMANCE DATA					
BR/RR	**Wean wt**	**Autumn wt**	**EMA**	**Fat Depth**	**IMF**
2/2	36.50	57.50	18.97	4.00	-

Purchaser: **Price:**

LOT 46 **194/25** **SIRE** **DAM** **HAMPSHIRE**

La-Mac 47/24 La-Mac 15/22

SIL PERFORMANCE DATA							
NZTW	**NZTW RANK**	**TSG**	**TSM**	**WWT BV**	**LW8 BV**	**EMABV**	**FATYBV**
800	45	674	84	2.81	5	-0.344	0.203

ACTUAL PERFORMANCE DATA					
BR/RR	**Wean wt**	**Autumn wt**	**EMA**	**Fat Depth**	**IMF**
2/2	39.00	59.00	18.38	4.00	3.00

Purchaser: **Price:**

LOT 47 **187/25** **SIRE** **DAM** **HAMPSHIRE**

La-Mac 47/24 La-Mac 56/21

SIL PERFORMANCE DATA							
NZTW	**NZTW RANK**	**TSG**	**TSM**	**WWT BV**	**LW8 BV**	**EMABV**	**FATYBV**
825	40	685	130	3.01	4.61	0.03	0.065

ACTUAL PERFORMANCE DATA					
BR/RR	**Wean wt**	**Autumn wt**	**EMA**	**Fat Depth**	**IMF**
2/2	40.00	55.50	19.82	4.00	3.00

Purchaser: **Price:**

LOT 48 **203/25** **SIRE** **DAM** **HAMPSHIRE**

La-Mac 125/23 La-Mac 177/20

SIL PERFORMANCE DATA							
NZTW	**NZTW RANK**	**TSG**	**TSM**	**WWT BV**	**LW8 BV**	**EMABV**	**FATYBV**
257	119	207	51	0.72	1.25	-0.047	0.018

ACTUAL PERFORMANCE DATA					
BR/RR	**Wean wt**	**Autumn wt**	**EMA**	**Fat Depth**	**IMF**
2/2	44.50	59.50	19.22	4.00	1.00

Purchaser: **Price:**

LOT 49 **198/25** **SIRE** **DAM** **HAMPSHIRE**

La-Mac 158/23 La-Mac 163/22

SIL PERFORMANCE DATA							
NZTW	**NZTW RANK**	**TSG**	**TSM**	**WWT BV**	**LW8 BV**	**EMABV**	**FATYBV**
507	100	473	38	2.28	2.2	-0.244	0.309

ACTUAL PERFORMANCE DATA					
BR/RR	**Wean wt**	**Autumn wt**	**EMA**	**Fat Depth**	**IMF**
2/2	42.00	55.00	18.38	5.00	-

Purchaser: **Price:**

LOT 50 **199/25** **SIRE** **DAM** **HAMPSHIRE**

La-Mac 158/23 La-Mac 163/22

SIL PERFORMANCE DATA							
NZTW	**NZTW RANK**	**TSG**	**TSM**	**WWT BV**	**LW8 BV**	**EMABV**	**FATYBV**
561	91	497	69	2.4	2.79	0.034	0.165

ACTUAL PERFORMANCE DATA					
BR/RR	**Wean wt**	**Autumn wt**	**EMA**	**Fat Depth**	**IMF**
2/2	41.50	57.50	20.16	4.00	1.00

Purchaser: **Price:**

LOT 51 **37/25** **SIRE** **DAM** **HAMPSHIRE**

La-Mac 21/21 La-Mac 48/21

SIL PERFORMANCE DATA							
NZTW	**NZTW RANK**	**TSG**	**TSM**	**WWT BV**	**LW8 BV**	**EMABV**	**FATYBV**
611	86	551	-23	2.47	3.57	-0.652	0.406

ACTUAL PERFORMANCE DATA					
BR/RR	**Wean wt**	**Autumn wt**	**EMA**	**Fat Depth**	**IMF**
2/2	47.00	63.00	18.48	4.00	-

Purchaser: **Price:**

LOT 52 **78/25** **SIRE** **DAM** **HAMPSHIRE**

La-Mac 158/23 La-Mac 23/22

SIL PERFORMANCE DATA							
NZTW	**NZTW RANK**	**TSG**	**TSM**	**WWT BV**	**LW8 BV**	**EMABV**	**FATYBV**
562	90	612	-45	2.69	3.74	-0.829	0.35

ACTUAL PERFORMANCE DATA					
BR/RR	**Wean wt**	**Autumn wt**	**EMA**	**Fat Depth**	**IMF**
2/2	47.50	66.00	16.30	3.00	4.00

Purchaser: **Price:**

LOT 53 **205/25** **SIRE** **DAM** **HAMPSHIRE**

La-Mac 47/24 La-Mac 113/19

SIL PERFORMANCE DATA							
NZTW	**NZTW RANK**	**TSG**	**TSM**	**WWT BV**	**LW8 BV**	**EMABV**	**FATYBV**
987	15	805	115	3.19	5.58	-0.293	0.283

ACTUAL PERFORMANCE DATA					
BR/RR	**Wean wt**	**Autumn wt**	**EMA**	**Fat Depth**	**IMF**
2/2	40.00	56.50	17.09	4.00	-

Purchaser: **Price:**

LOT 54 **151/25** **SIRE** **DAM** **HAMPSHIRE**

La-Mac 158/23 La-Mac 52/21

SIL PERFORMANCE DATA							
NZTW	**NZTW RANK**	**TSG**	**TSM**	**WWT BV**	**LW8 BV**	**EMABV**	**FATYBV**
743	60	652	63	2.86	3.76	-0.369	0.241

ACTUAL PERFORMANCE DATA					
BR/RR	**Wean wt**	**Autumn wt**	**EMA**	**Fat Depth**	**IMF**
2/2	43.50	58.50	17.33	4.00	-

Purchaser: **Price:**

LOT 55 **234/25** **SIRE** **DAM** **HAMPSHIRE**

La-Mac 42/24 La-Mac 124/23

SIL PERFORMANCE DATA							
NZTW	**NZTW RANK**	**TSG**	**TSM**	**WWT BV**	**LW8 BV**	**EMABV**	**FATYBV**
1055	10	835	233	3.92	4.63	0.388	0.053

ACTUAL PERFORMANCE DATA					
BR/RR	**Wean wt**	**Autumn wt**	**EMA**	**Fat Depth**	**IMF**
2/2	38.00	51.00	18.73	4.00	-

Purchaser: **Price:**

LOT 56 **154/25** **SIRE** **DAM** **HAMPSHIRE**

La-Mac 23/21 La-Mac 184/23

SIL PERFORMANCE DATA							
NZTW	**NZTW RANK**	**TSG**	**TSM**	**WWT BV**	**LW8 BV**	**EMABV**	**FATYBV**
689	72	605	103	2.79	3.95	-0.013	0.166

ACTUAL PERFORMANCE DATA					
BR/RR	**Wean wt**	**Autumn wt**	**EMA**	**Fat Depth**	**IMF**
2/2	37.00	54.00	17.56	4.00	-

Purchaser: **Price:**

LOT 57 **219/25** **SIRE** **DAM** **HAMPSHIRE**

Mangahauhau 527/22 La-Mac 21/23

SIL PERFORMANCE DATA							
NZTW	**NZTW RANK**	**TSG**	**TSM**	**WWT BV**	**LW8 BV**	**EMABV**	**FATYBV**
1015	13	871	107	3.55	5.51	-0.429	0.229

ACTUAL PERFORMANCE DATA					
BR/RR	**Wean wt**	**Autumn wt**	**EMA**	**Fat Depth**	**IMF**
3/3	43.00	60.00	17.43	4.00	-

Purchaser: **Price:**

LOT 58 **49/25** **SIRE** **DAM** **HAMPSHIRE**

La-Mac 125/23 La-Mac 165/22

SIL PERFORMANCE DATA							
NZTW	**NZTW RANK**	**TSG**	**TSM**	**WWT BV**	**LW8 BV**	**EMABV**	**FATYBV**
676	76	700	-25	2.87	5.07	-0.946	0.344

ACTUAL PERFORMANCE DATA					
BR/RR	**Wean wt**	**Autumn wt**	**EMA**	**Fat Depth**	**IMF**
2/2	45.00	65.00	17.33	4.00	1.00

Purchaser: **Price:**

LOT 59 **142/25** **SIRE** **DAM** **HAMPSHIRE**

La-Mac 42/24 La-Mac 65/23

SIL PERFORMANCE DATA							
NZTW	**NZTW RANK**	**TSG**	**TSM**	**WWT BV**	**LW8 BV**	**EMABV**	**FATYBV**
842	36	730	118	3.47	4.63	0.092	0.222

ACTUAL PERFORMANCE DATA					
BR/RR	Wean wt	Autumn wt	EMA	Fat Depth	**IMF**
2/2	39.00	56.00	16.39	4.00	-

Purchaser: **Price:**

LOT 60 **133/25** **SIRE** **DAM** **HAMPSHIRE**

La-Mac 47/24 La-Mac 221/20

SIL PERFORMANCE DATA							
NZTW	**NZTW RANK**	**TSG**	**TSM**	**WWT BV**	**LW8 BV**	**EMABV**	**FATYBV**
785	49	643	103	2.47	5.13	-0.28	0.09

ACTUAL PERFORMANCE DATA					
BR/RR	**Wean wt**	**Autumn wt**	**EMA**	**Fat Depth**	**IMF**
2/2	41.00	62.00	18.48	4.00	2.00

Purchaser: **Price:**

LOT 61 **210/25** **SIRE** **DAM** **HAMPSHIRE**

La-Mac 158/23 La-Mac 63/21

SIL PERFORMANCE DATA							
NZTW	**NZTW RANK**	**TSG**	**TSM**	**WWT BV**	**LW8 BV**	**EMABV**	**FATYBV**
677	74	617	56	2.68	3.15	-0.414	0.295

ACTUAL PERFORMANCE DATA					
BR/RR	**Wean wt**	**Autumn wt**	**EMA**	**Fat Depth**	**IMF**
2/2	40.50	54.50	16.39	4.00	-

Purchaser: **Price:**

LOT 62 **135/25** **SIRE** **DAM** **HAMPSHIRE**

Mangahauhau 527/22 La-Mac 136/21

SIL PERFORMANCE DATA							
NZTW	**NZTW RANK**	**TSG**	**TSM**	**WWT BV**	**LW8 BV**	**EMABV**	**FATYBV**
694	71	599	40	2.58	3.99	-0.386	0.304

ACTUAL PERFORMANCE DATA					
BR/RR	**Wean wt**	**Autumn wt**	**EMA**	**Fat Depth**	**IMF**
2/2	39.50	57.00	15.74	4.00	5.00

Purchaser: **Price:**

NOTES

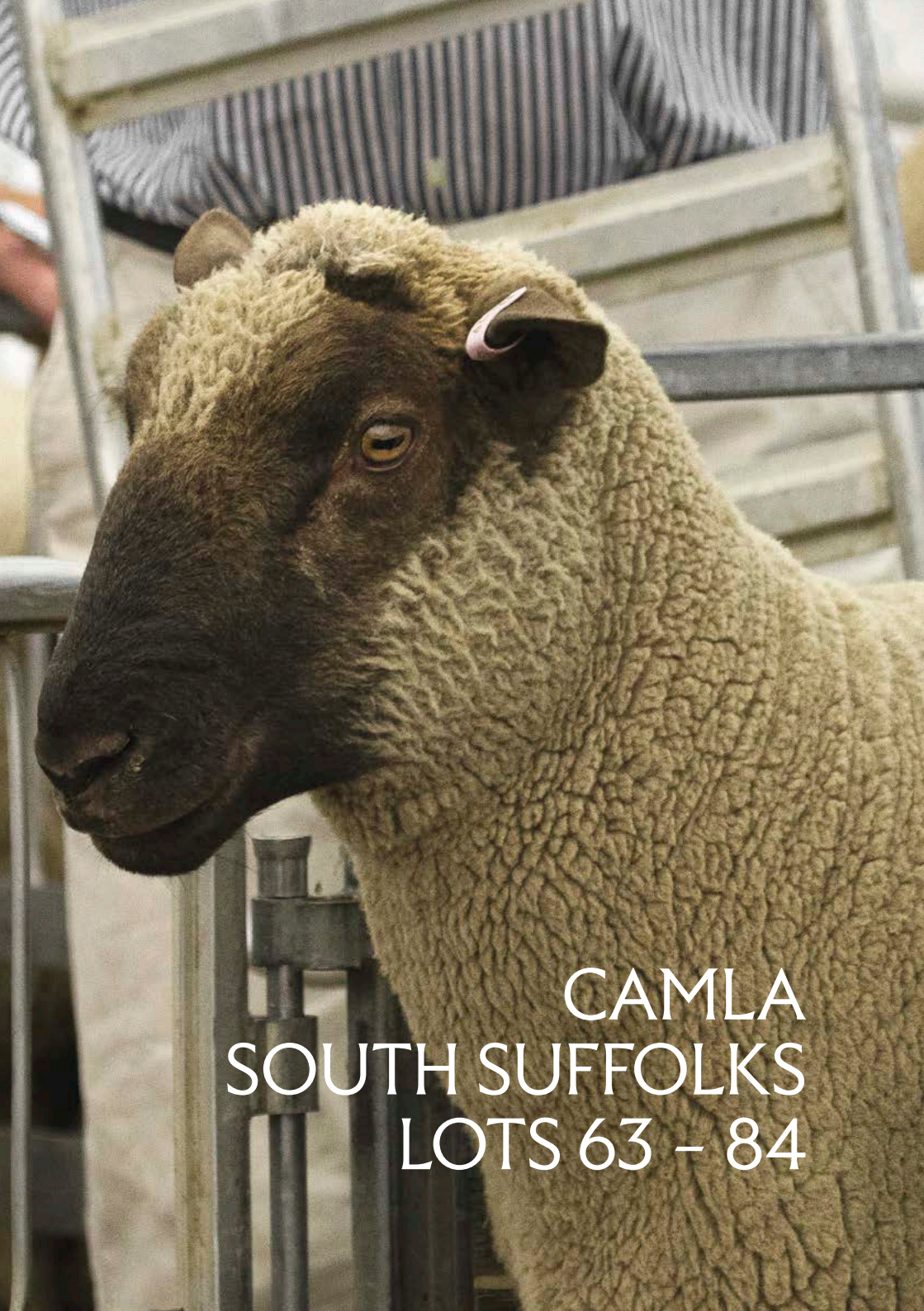

CAMLA SOUTH SUFFOLKS LOTS 63 – 84

LOT 63 **2/25** **Sire** Pine Grove 327/23 **Dam** Camla 73/21 **SOUTH SUFFOLK**

SIL PERFORMANCE DATA							
NZTW	**NZTW RANK**	**TSG**	**TSM**	**WWT BV**	**LW8 BV**	**EMABV**	**FATYBV**
1284	49	852	353	3.76	6.98	0.583	-0.162

ACTUAL PERFORMANCE DATA				
BR/RR	**Wean wt**	**Autumn wt**	**EMA**	**Fat Depth**
2/1	57.00	75.50	23.84	6.00

Purchaser: **Price:**

LOT 64 **101/25** **Sire** Pine Grove 327/23 **Dam** Camla 32/23 **SOUTH SUFFOLK**

SIL PERFORMANCE DATA							
NZTW	**NZTW RANK**	**TSG**	**TSM**	**WWT BV**	**LW8 BV**	**EMABV**	**FATYBV**
1490	12	932	411	4.18	7.56	0.65	-0.167

ACTUAL PERFORMANCE DATA				
BR/RR	**Wean wt**	**Autumn wt**	**EMA**	**Fat Depth**
1/1	55.00	74.50	24.87	6.00

Purchaser: **Price:**

LOT 65 **175/25** **Sire** Pine Grove 327/23 **Dam** Camla 2/21 **SOUTH SUFFOLK**

SIL PERFORMANCE DATA							
NZTW	**NZTW RANK**	**TSG**	**TSM**	**WWT BV**	**LW8 BV**	**EMABV**	**FATYBV**
1926	1	1297	464	5.48	11.46	0.457	-0.103

ACTUAL PERFORMANCE DATA				
BR/RR	**Wean wt**	**Autumn wt**	**EMA**	**Fat Depth**
1/1	53.50	82.00	24.50	6.00

Purchaser: **Price:**

LOT 66 **143/25** **Sire** Pine Grove 327/23 **Dam** Camla 74/21 **SOUTH SUFFOLK**

SIL PERFORMANCE DATA							
NZTW	**NZTW RANK**	**TSG**	**TSM**	**WWT BV**	**LW8 BV**	**EMABV**	**FATYBV**
1729	3	1159	442	4.98	9.88	0.521	-0.126

ACTUAL PERFORMANCE DATA				
BR/RR	**Wean wt**	**Autumn wt**	**EMA**	**Fat Depth**
2/2	49.00	76.50	23.56	6.00

Purchaser: **Price:**

LOT 67 **174/25** **Sire** Pine Grove 327/23 **Dam** Camla 30/20 **SOUTH SUFFOLK**

SIL PERFORMANCE DATA							
NZTW	**NZTW RANK**	**TSG**	**TSM**	**WWT BV**	**LW8 BV**	**EMABV**	**FATYBV**
1392	18	841	435	3.94	5.91	0.905	-0.198

ACTUAL PERFORMANCE DATA				
BR/RR	**Wean wt**	**Autumn wt**	**EMA**	**Fat Depth**
1/1	54.00	64.00	22.37	5.00

Purchaser: **Price:**

LOT 68 **121/25** **Sire** Pine Grove 327/23 **Dam** Camla 193/20 **SOUTH SUFFOLK**

SIL PERFORMANCE DATA							
NZTW	**NZTW RANK**	**TSG**	**TSM**	**WWT BV**	**LW8 BV**	**EMABV**	**FATYBV**
1636	5	1114	429	4.98	8.51	0.539	-0.103

ACTUAL PERFORMANCE DATA				
BR/RR	**Wean wt**	**Autumn wt**	**EMA**	**Fat Depth**
2/2	48.50	68.50	21.73	6.00

Purchaser: **Price:**

LOT 69 **11/25** **Sire** Pine Grove 327/23 **Dam** Camla 28/20 **SOUTH SUFFOLK**

SIL PERFORMANCE DATA							
NZTW	**NZTW RANK**	**TSG**	**TSM**	**WWT BV**	**LW8 BV**	**EMABV**	**FATYBV**
1319	39	800	392	3.57	6.05	0.766	-0.188

ACTUAL PERFORMANCE DATA				
BR/RR	Wean wt	Autumn wt	EMA	Fat Depth
`	48.50	63.00	21.21	5.00

Purchaser: **Price:**

LOT 70 **38/25** **Sire** Pine Grove 327/23 **Dam** Camla 478/17 **SOUTH SUFFOLK**

SIL PERFORMANCE DATA							
NZTW	**NZTW RANK**	**TSG**	**TSM**	**WWT BV**	**LW8 BV**	**EMABV**	**FATYBV**
1043	85	590	329	2.63	4.53	0.674	-0.195

ACTUAL PERFORMANCE DATA				
BR/RR	**Wean wt**	**Autumn wt**	**EMA**	**Fat Depth**
2/1	52.00	65.50	20.58	5.00

Purchaser: **Price:**

LOT 71 **34/25** **Sire** Pine Grove 327/23 **Dam** Camla **SOUTH SUFFOLK**

SIL PERFORMANCE DATA							
NZTW	**NZTW RANK**	**TSG**	**TSM**	**WWT BV**	**LW8 BV**	**EMABV**	**FATYBV**
1459	17	926	410	4.08	7.37	0.606	-0.084

ACTUAL PERFORMANCE DATA				
BR/RR	**Wean wt**	**Autumn wt**	**EMA**	**Fat Depth**
2/2	48.50	67.00	23.01	6.00

Purchaser: **Price:**

LOT 72 **86/25** **Sire** Pine Grove 327/23 **Dam** Camla 286/22 **SOUTH SUFFOLK**

SIL PERFORMANCE DATA							
NZTW	**NZTW RANK**	**TSG**	**TSM**	**WWT BV**	**LW8 BV**	**EMABV**	**FATYBV**
1227	61	755	344	3.37	6.05	0.578	-0.15

ACTUAL PERFORMANCE DATA				
BR/RR	**Wean wt**	**Autumn wt**	**EMA**	**Fat Depth**
2/1	51.00	68.00	21.73	5.00

Purchaser: **Price:**

LOT 73 **115/25** **Sire** Pine Grove 327/23 **Dam** Camla 57/23 **SOUTH SUFFOLK**

SIL PERFORMANCE DATA							
NZTW	**NZTW RANK**	**TSG**	**TSM**	**WWT BV**	**LW8 BV**	**EMABV**	**FATYBV**
1363	26	880	310	3.83	6.36	0.049	0.068

ACTUAL PERFORMANCE DATA				
BR/RR	**Wean wt**	**Autumn wt**	**EMA**	**Fat Depth**
1/1	53.50	66.00	17.79	5.00

Purchaser: **Price:**

LOT 74 **181/25** **Sire** Pine Grove 327/23 **Dam** Camla 675/19 **SOUTH SUFFOLK**

SIL PERFORMANCE DATA							
NZTW	**NZTW RANK**	**TSG**	**TSM**	**WWT BV**	**LW8 BV**	**EMABV**	**FATYBV**
1257	56	765	365	3.4	6.25	0.684	-0.151

ACTUAL PERFORMANCE DATA				
BR/RR	**Wean wt**	**Autumn wt**	**EMA**	**Fat Depth**
1/1	49.50	66.50	21.21	5.00

Purchaser: **Price:**

LOT 75 **123/25** **Sire** Pine Grove 327/23 **Dam** Camla 182/23 **SOUTH SUFFOLK**

SIL PERFORMANCE DATA							
NZTW	**NZTW RANK**	**TSG**	**TSM**	**WWT BV**	**LW8 BV**	**EMABV**	**FATYBV**
1139	78	696	314	3.16	5.74	0.449	-0.103

ACTUAL PERFORMANCE DATA				
BR/RR	**Wean wt**	**Autumn wt**	**EMA**	**Fat Depth**
1/1	49.50	67.50	20.45	5.00

Purchaser: **Price:**

LOT 76 **30/25** **Sire** Pine Grove 327/23 **Dam** Camla 2/22 **SOUTH SUFFOLK**

SIL PERFORMANCE DATA							
NZTW	**NZTW RANK**	**TSG**	**TSM**	**WWT BV**	**LW8 BV**	**EMABV**	**FATYBV**
1020	88	637	293	2.86	3.54	0.446	-0.021

ACTUAL PERFORMANCE DATA				
BR/RR	**Wean wt**	**Autumn wt**	**EMA**	**Fat Depth**
1/1	58.00	61.00	19.47	5.00

Purchaser: **Price:**

LOT 77 **102/25** **Sire** Pine Grove 327/23 **Dam** Camla 209/23 **SOUTH SUFFOLK**

SIL PERFORMANCE DATA							
NZTW	**NZTW RANK**	**TSG**	**TSM**	**WWT BV**	**LW8 BV**	**EMABV**	**FATYBV**
1191	73	813	270	3.64	5.26	-0.18	0.171

ACTUAL PERFORMANCE DATA				
BR/RR	**Wean wt**	**Autumn wt**	**EMA**	**Fat Depth**
1/1	55.00	64.00	17.42	5.00

Purchaser: **Price:**

LOT 78 **29/25** **Sire** Pine Grove 327/23 **Dam** Camla 639/19 **SOUTH SUFFOLK**

SIL PERFORMANCE DATA							
NZTW	**NZTW RANK**	**TSG**	**TSM**	**WWT BV**	**LW8 BV**	**EMABV**	**FATYBV**
1292	46	847	330	3.58	6.9	0.286	-0.017

ACTUAL PERFORMANCE DATA				
BR/RR	**Wean wt**	**Autumn wt**	**EMA**	**Fat Depth**
1/1	54.00	73.00	20.84	5.00

Purchaser: **Price:**

LOT 79 **200/25** **Sire** Pine Grove 327/23 **Dam** Camla 35/22 **SOUTH SUFFOLK**

SIL PERFORMANCE DATA							
NZTW	**NZTW RANK**	**TSG**	**TSM**	**WWT BV**	**LW8 BV**	**EMABV**	**FATYBV**
1485	14	1009	320	4.33	7.65	-0.097	0.129

ACTUAL PERFORMANCE DATA				
BR/RR	**Wean wt**	**Autumn wt**	**EMA**	**Fat Depth**
2/1	51.00	67.50	18.62	6.00

Purchaser: **Price:**

LOT 80 **73/25** **Sire** Pine Grove 327/23 **Dam** 65/19 65/20 **SOUTH SUFFOLK**

SIL PERFORMANCE DATA							
NZTW	**NZTW RANK**	**TSG**	**TSM**	**WWT BV**	**LW8 BV**	**EMABV**	**FATYBV**
1247	58	782	355	3.48	5.13	0.453	-0.048

ACTUAL PERFORMANCE DATA				
BR/RR	**Wean wt**	**Autumn wt**	**EMA**	**Fat Depth**
2/1	55.50	65.00	20.84	5.00

Purchaser: **Price:**

LOT 81 **NT/25** **Sire** Pine Grove 327/23 **Dam** **SOUTH SUFFOLK**

SIL PERFORMANCE DATA							
NZTW	**NZTW RANK**	**TSG**	**TSM**	**WWT BV**	**LW8 BV**	**EMABV**	**FATYBV**
150	95	87	64	0.39	-0.02	0.168	0.011

ACTUAL PERFORMANCE DATA				
BR/RR	**Wean wt**	**Autumn wt**	**EMA**	**Fat Depth**
	52.50	60.50	19.22	5.00

Purchaser: **Price:**

LOT 82 **63/25** **Sire** Pine Grove 327/23 **Dam** Camla 59/18 **SOUTH SUFFOLK**

SIL PERFORMANCE DATA							
NZTW	**NZTW RANK**	**TSG**	**TSM**	**WWT BV**	**LW8 BV**	**EMABV**	**FATYBV**
1623	7	1031	496	4.37	8.88	1.183	-0.315

ACTUAL PERFORMANCE DATA				
BR/RR	**Wean wt**	**Autumn wt**	**EMA**	**Fat Depth**
2/1	52.00	72.00	23.56	5.00

Purchaser: **Price:**

LOT 83 **13/25** **Sire** Pine Grove 327/23 **Dam** Camla 125/22 **SOUTH SUFFOLK**

SIL PERFORMANCE DATA							
NZTW	**NZTW RANK**	**TSG**	**TSM**	**WWT BV**	**LW8 BV**	**EMABV**	**FATYBV**
1110	82	723	235	3.19	4.83	-0.157	0.142

ACTUAL PERFORMANCE DATA				
BR/RR	**Wean wt**	**Autumn wt**	**EMA**	**Fat Depth**
1/1	57.00	65.00	19.47	5.00

Purchaser: **Price:**

LOT 84	113/25	Sire		Dam		SOUTH SUFFOLK
		Pine Grove	327/23	Camla	119/21	

SIL PERFORMANCE DATA							
NZTW	NZTW RANK	TSG	TSM	WWT BV	LW8 BV	EMABV	FATYBV
1758	2	1198	427	5.07	9.58	0.391	-0.11

ACTUAL PERFORMANCE DATA				
BR/RR	Wean wt	Autumn wt	EMA	Fat Depth
2/2	51.50	74.50	22.1	5.00

Purchaser: **Price:**

NOTES

LOCHAIRE POLL DORSETS LOTS 85–140



LOT 85 **64/25** **Sire** Lochaire 5/22 **Dam** Lochaire 22/21 **POLL DORSET**

SIL PERFORMANCE DATA							
NZTW	**NZTW RANK**	**TSG**	**TSM**	**WWT BV**	**LW8 BV**	**EMABV**	**FATYBV**
1476	7	876	459	4.01	6.37	0.672	-0.233

ACTUAL PERFORMANCE DATA				
BR/RR	**Wean wt**	**Autumn wt**	**EMA**	**Fat Depth**
2/2	42.00	71.00	25.16	6.00

Purchaser: **Price:**

LOT 86 **77/25** **Sire** Lochaire 5/22 **Dam** Lochaire 75/23 **POLL DORSET**

SIL PERFORMANCE DATA							
NZTW	**NZTW RANK**	**TSG**	**TSM**	**WWT BV**	**LW8 BV**	**EMABV**	**FATYBV**
1330	13	638	493	3.26	3.99	1.063	-0.343

ACTUAL PERFORMANCE DATA				
BR/RR	**Wean wt**	**Autumn wt**	**EMA**	**Fat Depth**
2/2	37.50	59.50	23.28	5.00

Purchaser: **Price:**

LOT 87 **7/25** **Sire** Gracebrooke 232/23 **Dam** Lochaire **POLL DORSET**

SIL PERFORMANCE DATA							
NZTW	**NZTW RANK**	**TSG**	**TSM**	**WWT BV**	**LW8 BV**	**EMABV**	**FATYBV**
489	60	298	192	1.05	2.68	0.795	-0.29

ACTUAL PERFORMANCE DATA				
BR/RR	**Wean wt**	**Autumn wt**	**EMA**	**Fat Depth**
2/1	56.50	74.00	28.41	5.00

Purchaser: **Price:**

LOT 88 **73/25** **Sire** Lochaire 5/22 **Dam** Adelong 161/23 **POLL DORSET**

SIL PERFORMANCE DATA							
NZTW	**NZTW RANK**	**TSG**	**TSM**	**WWT BV**	**LW8 BV**	**EMABV**	**FATYBV**
1221	18	706	458	3.21	5.24	0.925	-0.292

ACTUAL PERFORMANCE DATA				
BR/RR	**Wean wt**	**Autumn wt**	**EMA**	**Fat Depth**
2/2	41.00	67.00	25.16	6.00

Purchaser: **Price:**

LOT 89 **32/25** **Sire** Lochaire 24/23 **Dam** Adelong 440/22 **POLL DORSET**

SIL PERFORMANCE DATA							
NZTW	**NZTW RANK**	**TSG**	**TSM**	**WWT BV**	**LW8 BV**	**EMABV**	**FATYBV**
945	37	475	452	2.19	3.67	1.303	-0.433

ACTUAL PERFORMANCE DATA				
BR/RR	**Wean wt**	**Autumn wt**	**EMA**	**Fat Depth**
2/2	39.50	64.00	25.83	5.00

Purchaser: **Price:**

LOT 90 **47/25** **Sire** Lochaire 5/22 **Dam** Lochaire 45/19 **POLL DORSET**

SIL PERFORMANCE DATA							
NZTW	**NZTW RANK**	**TSG**	**TSM**	**WWT BV**	**LW8 BV**	**EMABV**	**FATYBV**
1694	1	1052	504	4.56	6.67	0.68	-0.252

ACTUAL PERFORMANCE DATA				
BR/RR	**Wean wt**	**Autumn wt**	**EMA**	**Fat Depth**
2/2	51.50	-	-	-

Purchaser: **Price:**

LOT 91 **43/25** **Sire** Lochaire 5/22 **Dam** Lochaire 10/22 **POLL DORSET**

SIL PERFORMANCE DATA							
NZTW	**NZTW RANK**	**TSG**	**TSM**	**WWT BV**	**LW8 BV**	**EMABV**	**FATYBV**
1504	4	808	510	3.97	4.31	0.855	-0.269

ACTUAL PERFORMANCE DATA				
BR/RR	**Wean wt**	**Autumn wt**	**EMA**	**Fat Depth**
1/1	59.00	76.00	28.78	6.00

Purchaser: **Price:**

LOT 92 **57/25** **Sire** Lochaire 5/22 **Dam** Adelong 377/21 **POLL DORSET**

SIL PERFORMANCE DATA							
NZTW	**NZTW RANK**	**TSG**	**TSM**	**WWT BV**	**LW8 BV**	**EMABV**	**FATYBV**
1458	9	912	403	3.96	6.5	0.406	-0.155

ACTUAL PERFORMANCE DATA				
BR/RR	**Wean wt**	**Autumn wt**	**EMA**	**Fat Depth**
2/2	46.00	72.00	22.64	5.00

Purchaser: **Price:**

LOT 93 **38/25** **Sire** Lochaire 5/22 **Dam** Adelong 274/22 **POLL DORSET**

SIL PERFORMANCE DATA							
NZTW	**NZTW RANK**	**TSG**	**TSM**	**WWT BV**	**LW8 BV**	**EMABV**	**FATYBV**
1436	10	845	498	3.69	6.54	0.738	-0.373

ACTUAL PERFORMANCE DATA				
BR/RR	**Wean wt**	**Autumn wt**	**EMA**	**Fat Depth**
1/1	53.00	79.50	28.73	6.00

Purchaser: **Price:**

LOT 94 **141/25** **Sire** Lochaire 5/22 **Dam** Adelong 554/22 **POLL DORSET**

SIL PERFORMANCE DATA							
NZTW	**NZTW RANK**	**TSG**	**TSM**	**WWT BV**	**LW8 BV**	**EMABV**	**FATYBV**
1166	20	615	431	2.92	3.7	0.552	-0.259

ACTUAL PERFORMANCE DATA				
BR/RR	**Wean wt**	**Autumn wt**	**EMA**	**Fat Depth**
2/2	36.00	55.50	20.42	4.00

Purchaser: **Price:**

LOT 95 **81/25** **Sire** Lochaire 5/22 **Dam** Lochaire 58/19 **POLL DORSET**

SIL PERFORMANCE DATA							
NZTW	**NZTW RANK**	**TSG**	**TSM**	**WWT BV**	**LW8 BV**	**EMABV**	**FATYBV**
1225	17	745	374	3.39	4.55	0.33	-0.156

ACTUAL PERFORMANCE DATA				
BR/RR	**Wean wt**	**Autumn wt**	**EMA**	**Fat Depth**
2/2	44.00	65.50	22.37	5.00

Purchaser: **Price:**

LOT 96 **59/25** **Sire** Lochaire 5/22 **Dam** Lochaire 29/19 **POLL DORSET**

SIL PERFORMANCE DATA							
NZTW	**NZTW RANK**	**TSG**	**TSM**	**WWT BV**	**LW8 BV**	**EMABV**	**FATYBV**
1463	8	837	436	3.75	5.69	0.951	-0.236

ACTUAL PERFORMANCE DATA				
BR/RR	**Wean wt**	**Autumn wt**	**EMA**	**Fat Depth**
2/2	49.00	76.00	27.10	6.00

Purchaser: **Price:**

LOT 97 **75/25** **Sire** Lochaire 5/22 **Dam** Lochaire 6/20 **POLL DORSET**

SIL PERFORMANCE DATA							
NZTW	**NZTW RANK**	**TSG**	**TSM**	**WWT BV**	**LW8 BV**	**EMABV**	**FATYBV**
1428	11	846	444	3.88	4.13	0.607	-0.19

ACTUAL PERFORMANCE DATA				
BR/RR	**Wean wt**	**Autumn wt**	**EMA**	**Fat Depth**
1/1	60.00	73.50	28.10	6.00

Purchaser: **Price:**

LOT 98 **156/25** **Sire** Lochaire 5/22 **Dam** Lochaire A168/20 **POLL DORSET**

SIL PERFORMANCE DATA							
NZTW	**NZTW RANK**	**TSG**	**TSM**	**WWT BV**	**LW8 BV**	**EMABV**	**FATYBV**
914	40	513	271	2.42	2.86	0.287	-0.102

ACTUAL PERFORMANCE DATA				
BR/RR	**Wean wt**	**Autumn wt**	**EMA**	**Fat Depth**
1/1	46.50	68.00	23.01	5.00

Purchaser: **Price:**

LOT 99 **114/25** **Sire** Lochaire 5/22 **Dam** Adelong 286/22 **POLL DORSET**

SIL PERFORMANCE DATA							
NZTW	**NZTW RANK**	**TSG**	**TSM**	**WWT BV**	**LW8 BV**	**EMABV**	**FATYBV**
605	54	273	203	1.58	1.61	0.248	-0.106

ACTUAL PERFORMANCE DATA				
BR/RR	**Wean wt**	**Autumn wt**	**EMA**	**Fat Depth**
2/2	41.50	63.50	21.62	5.00

Purchaser: **Price:**

LOT 100 **3/25** **Sire** Gracebrooke 232/23 **Dam** Lochaire **POLL DORSET**

SIL PERFORMANCE DATA							
NZTW	**NZTW RANK**	**TSG**	**TSM**	**WWT BV**	**LW8 BV**	**EMABV**	**FATYBV**
311	66	262	50	0.86	2.2	-0.132	0.014

ACTUAL PERFORMANCE DATA				
BR/RR	**Wean wt**	**Autumn wt**	**EMA**	**Fat Depth**
1/1	41.60	72.00	23.28	5.00

Purchaser: **Price:**

LOT 101 **92/25** **Sire** Lochaire 5/22 **Dam** Adelong 385/22 **POLL DORSET**

SIL PERFORMANCE DATA							
NZTW	**NZTW RANK**	**TSG**	**TSM**	**WWT BV**	**LW8 BV**	**EMABV**	**FATYBV**
1076	27	506	483	2.63	2.14	1.462	-0.427

ACTUAL PERFORMANCE DATA				
BR/RR	**Wean wt**	**Autumn wt**	**EMA**	**Fat Depth**
2/2	42.00	55.50	24.58	4.00

Purchaser: **Price:**

LOT 102 **187/25** **Sire** Lochaire 5/22 **Dam** Adelong 343/23 **POLL DORSET**

SIL PERFORMANCE DATA							
NZTW	**NZTW RANK**	**TSG**	**TSM**	**WWT BV**	**LW8 BV**	**EMABV**	**FATYBV**
1520	3	900	463	3.83	6.47	0.757	-0.262

ACTUAL PERFORMANCE DATA				
BR/RR	**Wean wt**	**Autumn wt**	**EMA**	**Fat Depth**
2/2	40.00	67.50	23.28	5.00

Purchaser: **Price:**

LOT 103 **76/25** **Sire** Lochaire 5/22 **Dam** Lochaire 75/23 **POLL DORSET**

SIL PERFORMANCE DATA							
NZTW	**NZTW RANK**	**TSG**	**TSM**	**WWT BV**	**LW8 BV**	**EMABV**	**FATYBV**
1247	16	547	501	2.94	3.2	1.292	-0.426

ACTUAL PERFORMANCE DATA				
BR/RR	**Wean wt**	**Autumn wt**	**EMA**	**Fat Depth**
2/2	35.00	54.50	23.01	4.00

Purchaser: **Price:**

LOT 104 **6/25** **Sire** Gracebrooke 232/23 **Dam** Lochaire **POLL DORSET**

SIL PERFORMANCE DATA							
NZTW	**NZTW RANK**	**TSG**	**TSM**	**WWT BV**	**LW8 BV**	**EMABV**	**FATYBV**
491	59	375	117	1.3	3.32	0.22	-0.145

ACTUAL PERFORMANCE DATA				
BR/RR	**Wean wt**	**Autumn wt**	**EMA**	**Fat Depth**
2/1	51.50	76.50	26.49	5.00

Purchaser: **Price:**

LOT 105 **184/25** **Sire** Windermere 322/22 **Dam** Lochaire 38/23 **POLL DORSET**

SIL PERFORMANCE DATA							
NZTW	**NZTW RANK**	**TSG**	**TSM**	**WWT BV**	**LW8 BV**	**EMABV**	**FATYBV**
1477	6	995	352	4.21	5.96	0.739	-0.088

ACTUAL PERFORMANCE DATA				
BR/RR	**Wean wt**	**Autumn wt**	**EMA**	**Fat Depth**
2/2	50.50	73.00	26.49	6.00

Purchaser: **Price:**

LOT 106 **15/25** **Sire** **Dam** **POLL DORSET**

Gracebrooke 232/23 Lochaire

SIL PERFORMANCE DATA							
NZTW	**NZTW RANK**	**TSG**	**TSM**	**WWT BV**	**LW8 BV**	**EMABV**	**FATYBV**
669	47	555	115	1.9	4.84	-0.056	-0.089

ACTUAL PERFORMANCE DATA				
BR/RR	**Wean wt**	**Autumn wt**	**EMA**	**Fat Depth**
1/1	58.00	82.50	26.80	5.00

Purchaser: **Price:**

LOT 107 **12/25** **Sire** **Dam** **POLL DORSET**

Gracebrooke 232/23 Lochaire

SIL PERFORMANCE DATA							
NZTW	**NZTW RANK**	**TSG**	**TSM**	**WWT BV**	**LW8 BV**	**EMABV**	**FATYBV**
765	45	654	112	2.21	5.6	-0.423	0.141

ACTUAL PERFORMANCE DATA				
BR/RR	**Wean wt**	**Autumn wt**	**EMA**	**Fat Depth**
1/1	59.00	85.50	27.03	7.00

Purchaser: **Price:**

LOT 108 **11/25** **Sire** **Dam** **POLL DORSET**

Gracebrooke 232/23 Lochaire

SIL PERFORMANCE DATA							
NZTW	**NZTW RANK**	**TSG**	**TSM**	**WWT BV**	**LW8 BV**	**EMABV**	**FATYBV**
364	64	191	173	0.7	1.8	0.845	-0.298

ACTUAL PERFORMANCE DATA				
BR/RR	**Wean wt**	**Autumn wt**	**EMA**	**Fat Depth**
2/2	48.40	70.50	27.78	7.00

Purchaser: **Price:**

LOT 109 **333/25** **Sire** Windermere 209/20 **Dam** Cairnlea 418/21 **POLL DORSET**

SIL PERFORMANCE DATA							
NZTW	**NZTW RANK**	**TSG**	**TSM**	**WWT BV**	**LW8 BV**	**EMABV**	**FATYBV**
499	58	382	118	1.3	3.32	0.183	-0.117

ACTUAL PERFORMANCE DATA				
BR/RR	**Wean wt**	**Autumn wt**	**EMA**	**Fat Depth**
2/2	46.00	76.50	26.13	5.00

Purchaser: **Price:**

LOT 110 **13/25** **Sire** Gracebrooke 232/23 **Dam** Lochaire **POLL DORSET**

SIL PERFORMANCE DATA							
NZTW	**NZTW RANK**	**TSG**	**TSM**	**WWT BV**	**LW8 BV**	**EMABV**	**FATYBV**
780	44	572	208	2	5.08	0.467	-0.198

ACTUAL PERFORMANCE DATA				
BR/RR	**Wean wt**	**Autumn wt**	**EMA**	**Fat Depth**
2/2	61.50	83.50	30.46	6.00

Purchaser: **Price:**

LOT 111 **10/25** **Sire** Gracebrooke 232/23 **Dam** Lochaire **POLL DORSET**

SIL PERFORMANCE DATA							
NZTW	**NZTW RANK**	**TSG**	**TSM**	**WWT BV**	**LW8 BV**	**EMABV**	**FATYBV**
430	63	262	170	0.95	2.44	0.581	-0.129

ACTUAL PERFORMANCE DATA				
BR/RR	**Wean wt**	**Autumn wt**	**EMA**	**Fat Depth**
1/1	59.50	73.00	28.78	7.00

Purchaser: **Price:**

LOT 112 **16/25** **Sire** Gracebrooke 232/23 **Dam** Lochaire **POLL DORSET**

SIL PERFORMANCE DATA							
NZTW	**NZTW RANK**	**TSG**	**TSM**	**WWT BV**	**LW8 BV**	**EMABV**	**FATYBV**
225	67	125	101	0.45	1.16	0.373	-0.087

ACTUAL PERFORMANCE DATA				
BR/RR	**Wean wt**	**Autumn wt**	**EMA**	**Fat Depth**
2/2	39.60	68.00	25.53	6.00

Purchaser: **Price:**

LOT 113 **96/25** **Sire** Lochaire 5/22 **Dam** Adelong 267/21 **POLL DORSET**

SIL PERFORMANCE DATA							
NZTW	**NZTW RANK**	**TSG**	**TSM**	**WWT BV**	**LW8 BV**	**EMABV**	**FATYBV**
1313	14	785	423	3.55	4.2	0.852	-0.264

ACTUAL PERFORMANCE DATA				
BR/RR	**Wean wt**	**Autumn wt**	**EMA**	**Fat Depth**
2/2	50.00	67.50	23.93	4.00

Purchaser: **Price:**

LOT 114 **1/25** **Sire** Gracebrooke 232/23 **Dam** Lochaire **POLL DORSET**

SIL PERFORMANCE DATA							
NZTW	**NZTW RANK**	**TSG**	**TSM**	**WWT BV**	**LW8 BV**	**EMABV**	**FATYBV**
143	68	33	111	0.1	0.28	0.582	-0.157

ACTUAL PERFORMANCE DATA				
BR/RR	**Wean wt**	**Autumn wt**	**EMA**	**Fat Depth**
2/2	47.40	64.50	24.50	5.00

Purchaser: **Price:**

LOT 115 **9/25** **Sire** Gooramma 228/22 **Dam** Cairnlea 18/23 **POLL DORSET**

SIL PERFORMANCE DATA							
NZTW	**NZTW RANK**	**TSG**	**TSM**	**WWT BV**	**LW8 BV**	**EMABV**	**FATYBV**
5	69	-76	82	-0.3	-0.72	0.509	-0.099

ACTUAL PERFORMANCE DATA				
BR/RR	**Wean wt**	**Autumn wt**	**EMA**	**Fat Depth**
2/2	42.00	60.50	22.91	5.00

Purchaser: **Price:**

LOT 116 **14/25** **Sire** Gracebrooke 232/23 **Dam** Lochaire **POLL DORSET**

SIL PERFORMANCE DATA							
NZTW	**NZTW RANK**	**TSG**	**TSM**	**WWT BV**	**LW8 BV**	**EMABV**	**FATYBV**
612	52	577	36	1.9	4.84	-0.673	0.125

ACTUAL PERFORMANCE DATA				
BR/RR	**Wean wt**	**Autumn wt**	**EMA**	**Fat Depth**
1/1	62.00	82.50	23.56	5.00

Purchaser: **Price:**

LOT 117 **133/25** **Sire** Lochaire 5/22 **Dam** Adelong 542 **POLL DORSET**

SIL PERFORMANCE DATA							
NZTW	**NZTW RANK**	**TSG**	**TSM**	**WWT BV**	**LW8 BV**	**EMABV**	**FATYBV**
1358	12	867	372	3.92	4.94	0.292	-0.059

ACTUAL PERFORMANCE DATA				
BR/RR	**Wean wt**	**Autumn wt**	**EMA**	**Fat Depth**
1/1	55.00	73.00	23.56	5.00

Purchaser: **Price:**

LOT 118	105/25	Sire		Dam		POLL DORSET
		Windermere	322/22	Lochaire	62/23	1/1

SIL PERFORMANCE DATA							
NZTW	NZTW RANK	TSG	TSM	WWT BV	LW8 BV	EMABV	FATYBV
926	38	588	254	2.73	3.74	0.638	-0.061

ACTUAL PERFORMANCE DATA				
BR/RR	Wean wt	Autumn wt	EMA	Fat Depth
1/1	45.00	65.50	22.37	5.00

Purchaser: **Price:**

LOT 119	128/25	Sire		Dam		POLL DORSET
		Windermere	322/22	Lochaire	78/23	

SIL PERFORMANCE DATA							
NZTW	NZTW RANK	TSG	TSM	WWT BV	LW8 BV	EMABV	FATYBV
1065	28	637	336	2.88	3.66	1.085	-0.147

ACTUAL PERFORMANCE DATA				
BR/RR	Wean wt	Autumn wt	EMA	Fat Depth
2/2	40.00	57.50	22.73	5.00

Purchaser: **Price:**

LOT 120	180/25	Sire		Dam		POLL DORSET
		Lochaire	5/22	Adelong	131/23	

SIL PERFORMANCE DATA							
NZTW	NZTW RANK	TSG	TSM	WWT BV	LW8 BV	EMABV	FATYBV
954	36	528	297	2.51	3	0.429	-0.142

ACTUAL PERFORMANCE DATA				
BR/RR	Wean wt	Autumn wt	EMA	Fat Depth
2/2	39.50	63.00	22.73	5.00

Purchaser: **Price:**

LOT 121 **116/25** **Sire** Windermere 322/22 **Dam** Lochaire 68/21 **POLL DORSET**

SIL PERFORMANCE DATA							
NZTW	**NZTW RANK**	**TSG**	**TSM**	**WWT BV**	**LW8 BV**	**EMABV**	**FATYBV**
1144	22	748	328	3.26	5.06	1.027	-0.279

ACTUAL PERFORMANCE DATA				
BR/RR	**Wean wt**	**Autumn wt**	**EMA**	**Fat Depth**
2/2	40.00	63.50	23.36	4.00

Purchaser: **Price:**

LOT 122 **53/25** **Sire** Lochaire 5/22 **Dam** Lochaire 56/22 **POLL DORSET**

SIL PERFORMANCE DATA							
NZTW	**NZTW RANK**	**TSG**	**TSM**	**WWT BV**	**LW8 BV**	**EMABV**	**FATYBV**
1012	31	404	434	2.27	1.5	1.033	-0.283

ACTUAL PERFORMANCE DATA				
BR/RR	**Wean wt**	**Autumn wt**	**EMA**	**Fat Depth**
2/2	40.50	56.00	23.01	4.00

Purchaser: **Price:**

LOT 123 **88/25** **Sire** Windermere 322/22 **Dam** Lochaire 74/22 **POLL DORSET**

SIL PERFORMANCE DATA							
NZTW	**NZTW RANK**	**TSG**	**TSM**	**WWT BV**	**LW8 BV**	**EMABV**	**FATYBV**
629	50	364	207	1.55	2.24	0.489	-0.068

ACTUAL PERFORMANCE DATA				
BR/RR	**Wean wt**	**Autumn wt**	**EMA**	**Fat Depth**
2/2	42.00	62.50	22.37	5.00

Purchaser: **Price:**

LOT 124 **49/25** **Sire** **Dam** **POLL DORSET**

Lochaire 24/23 Adelong 314/21

SIL PERFORMANCE DATA							
NZTW	**NZTW RANK**	**TSG**	**TSM**	**WWT BV**	**LW8 BV**	**EMABV**	**FATYBV**
1107	26	662	341	2.84	5	0.464	-0.174

ACTUAL PERFORMANCE DATA				
BR/RR	**Wean wt**	**Autumn wt**	**EMA**	**Fat Depth**
2/2	44.50	71.50	23.99	6.00

Purchaser: **Price:**

LOT 125 **51/25** **Sire** **Dam** **POLL DORSET**

Lochaire 24/23 Adelong 318/22

SIL PERFORMANCE DATA							
NZTW	**NZTW RANK**	**TSG**	**TSM**	**WWT BV**	**LW8 BV**	**EMABV**	**FATYBV**
1132	24	770	310	3.21	5.86	0.019	-0.077

ACTUAL PERFORMANCE DATA				
BR/RR	**Wean wt**	**Autumn wt**	**EMA**	**Fat Depth**
1/1	53.50	82.50	23.38	5.00

Purchaser: **Price:**

LOT 126 **147/25** **Sire** **Dam** **POLL DORSET**

Windermere 322/22 Adelong 318/23

SIL PERFORMANCE DATA							
NZTW	**NZTW RANK**	**TSG**	**TSM**	**WWT BV**	**LW8 BV**	**EMABV**	**FATYBV**
1028	29	617	341	2.93	4.14	1.195	-0.237

ACTUAL PERFORMANCE DATA				
BR/RR	**Wean wt**	**Autumn wt**	**EMA**	**Fat Depth**
1/1	41.00	61.00	23.65	5.00

Purchaser: **Price:**

LOT 127 **35/25** **Sire** **Dam** **POLL DORSET**

Lochaire 5/22 Windermere 507/17

SIL PERFORMANCE DATA							
NZTW	**NZTW RANK**	**TSG**	**TSM**	**WWT BV**	**LW8 BV**	**EMABV**	**FATYBV**
488	61	167	191	1.16	0.41	0.3	-0.103

ACTUAL PERFORMANCE DATA				
BR/RR	**Wean wt**	**Autumn wt**	**EMA**	**Fat Depth**
2/2	36.50	56.50	18.97	4.00

Purchaser: **Price:**

LOT 128 **126/25** **Sire** **Dam** **POLL DORSET**

Lochaire 5/22 Lochaire 27/21

SIL PERFORMANCE DATA							
NZTW	**NZTW RANK**	**TSG**	**TSM**	**WWT BV**	**LW8 BV**	**EMABV**	**FATYBV**
-164	71	-106	-57	-0.43	-0.83	-0.247	0.056

ACTUAL PERFORMANCE DATA				
BR/RR	**Wean wt**	**Autumn wt**	**EMA**	**Fat Depth**
2/2	38.00	58.50	18.73	4.00

Purchaser: **Price:**

LOT 129 **159/25** **Sire** **Dam** **POLL DORSET**

Windermere 322/22 Lochaire 22/23

SIL PERFORMANCE DATA							
NZTW	**NZTW RANK**	**TSG**	**TSM**	**WWT BV**	**LW8 BV**	**EMABV**	**FATYBV**
670	46	322	255	1.78	1.95	1.117	-0.197

ACTUAL PERFORMANCE DATA				
BR/RR	**Wean wt**	**Autumn wt**	**EMA**	**Fat Depth**
1/1	33.00	51.00	20.42	4.00

Purchaser: **Price:**

LOT 130 **144/25** **Sire** Windermere 322/22 **Dam** Lochaire 17/22 **POLL DORSET**

SIL PERFORMANCE DATA							
NZTW	**NZTW RANK**	**TSG**	**TSM**	**WWT BV**	**LW8 BV**	**EMABV**	**FATYBV**
987	33	606	222	2.83	3.94	0.459	-0.019

ACTUAL PERFORMANCE DATA				
BR/RR	**Wean wt**	**Autumn wt**	**EMA**	**Fat Depth**
1/1	43.00	65.00	19.82	4.00

Purchaser: **Price:**

LOT 131 **137/25** **Sire** Lochaire 5/22 **Dam** Adelong 714/20 **POLL DORSET**

SIL PERFORMANCE DATA							
NZTW	**NZTW RANK**	**TSG**	**TSM**	**WWT BV**	**LW8 BV**	**EMABV**	**FATYBV**
1133	23	609	368	3.07	3.95	0.619	-0.163

ACTUAL PERFORMANCE DATA				
BR/RR	**Wean wt**	**Autumn wt**	**EMA**	**Fat Depth**
3/3	34.50	59.00	20.16	5.00

Purchaser: **Price:**

LOT 132 **89/25** **Sire** Windermere 322/22 **Dam** Lochaire 74/22 **POLL DORSET**

SIL PERFORMANCE DATA							
NZTW	**NZTW RANK**	**TSG**	**TSM**	**WWT BV**	**LW8 BV**	**EMABV**	**FATYBV**
593	55	371	164	1.54	1.63	0.154	0.055

ACTUAL PERFORMANCE DATA				
BR/RR	**Wean wt**	**Autumn wt**	**EMA**	**Fat Depth**
2/2	44.00	61.50	20.58	5.00

Purchaser: **Price:**

LOT 133 **182/25** **Sire** **Dam** **POLL DORSET**

Lochaire 24/23 Lochaire 58/22

SIL PERFORMANCE DATA							
NZTW	**NZTW RANK**	**TSG**	**TSM**	**WWT BV**	**LW8 BV**	**EMABV**	**FATYBV**
979	35	546	313	2.45	2.8	0.147	-0.022

ACTUAL PERFORMANCE DATA				
BR/RR	**Wean wt**	**Autumn wt**	**EMA**	**Fat Depth**
2/2	43.00	63.50	20.58	5.00

Purchaser: **Price:**

LOT 134 **135/25** **Sire** **Dam** **POLL DORSET**

Windermere 322/22 Lochaire 54/22

SIL PERFORMANCE DATA							
NZTW	**NZTW RANK**	**TSG**	**TSM**	**WWT BV**	**LW8 BV**	**EMABV**	**FATYBV**
612	52	378	169	1.69	2.06	0.843	-0.122

ACTUAL PERFORMANCE DATA				
BR/RR	**Wean wt**	**Autumn wt**	**EMA**	**Fat Depth**
2/2	45.00	64.50	23.93	5.00

Purchaser: **Price:**

LOT 135 **52/25** **Sire** **Dam** **POLL DORSET**

Windermere 322/22 Lochaire 36/23

SIL PERFORMANCE DATA							
NZTW	**NZTW RANK**	**TSG**	**TSM**	**WWT BV**	**LW8 BV**	**EMABV**	**FATYBV**
652	48	386	176	1.84	2.61	0.621	-0.08

ACTUAL PERFORMANCE DATA				
BR/RR	**Wean wt**	**Autumn wt**	**EMA**	**Fat Depth**
1/1	49.50	-	-	-

Purchaser: **Price:**

LOT 136 **104/25** **Sire** Lochaire 24/23 **Dam** Adelong 93/21 **POLL DORSET**

SIL PERFORMANCE DATA							
NZTW	**NZTW RANK**	**TSG**	**TSM**	**WWT BV**	**LW8 BV**	**EMABV**	**FATYBV**
921	39	582	323	2.52	3.8	0.51	-0.122

ACTUAL PERFORMANCE DATA				
BR/RR	**Wean wt**	**Autumn wt**	**EMA**	**Fat Depth**
2/2	42.00	66.00	19.82	5.00

Purchaser: **Price:**

LOT 137 **93/25** **Sire** Lochaire 5/22 **Dam** Adelong 385/22 **POLL DORSET**

SIL PERFORMANCE DATA							
NZTW	**NZTW RANK**	**TSG**	**TSM**	**WWT BV**	**LW8 BV**	**EMABV**	**FATYBV**
1156	21	659	410	3.11	3.97	0.7	-0.199

ACTUAL PERFORMANCE DATA				
BR/RR	**Wean wt**	**Autumn wt**	**EMA**	**Fat Depth**
2/2	42.50	64.50	21.47	5.00

Purchaser: **Price:**

LOT 138 **67/25** **Sire** Lochaire 5/22 **Dam** Lochaire 55/22 **POLL DORSET**

SIL PERFORMANCE DATA							
NZTW	**NZTW RANK**	**TSG**	**TSM**	**WWT BV**	**LW8 BV**	**EMABV**	**FATYBV**
1022	30	481	365	2.5	2.56	0.423	-0.099

ACTUAL PERFORMANCE DATA				
BR/RR	**Wean wt**	**Autumn wt**	**EMA**	**Fat Depth**
2/2	40.00	60.00	20.33	5.00

Purchaser: **Price:**

LOT 139 **54/25** **Sire** Lochaire 5/22 **Dam** Lochaire 56/22 **POLL DORSET**

SIL PERFORMANCE DATA							
NZTW	**NZTW RANK**	**TSG**	**TSM**	**WWT BV**	**LW8 BV**	**EMABV**	**FATYBV**
1124	25	606	343	2.9	2.45	0.072	0.016

ACTUAL PERFORMANCE DATA				
BR/RR	**Wean wt**	**Autumn wt**	**EMA**	**Fat Depth**
2/2	49.00	65.00	19.82	5.00

Purchaser: **Price:**

LOT 140 **130/25** **Sire** Windermere 322/22 **Dam** Lochaire 7/22 **POLL DORSET**

SIL PERFORMANCE DATA							
NZTW	**NZTW RANK**	**TSG**	**TSM**	**WWT BV**	**LW8 BV**	**EMABV**	**FATYBV**
986	34	532	345	2.69	3.03	1.369	-0.195

ACTUAL PERFORMANCE DATA				
BR/RR	**Wean wt**	**Autumn wt**	**EMA**	**Fat Depth**
2/2	36.50	54.50	20.68	4.00

Purchaser: **Price:**

NOTES

PURCHASERS INSTRUCTION SLIP

to be filled in and handed to the auctioneers before leaving the sale

Buyer number: _____

Name: _____

Address: _____

_____ Postcode: _____

Email: _____

Phone: _____

PURCHASES

Lot No: _____ $ _____	Lot No: _____ $ _____
Lot No: _____ $ _____	Lot No: _____ $ _____
Lot No: _____ $ _____	Lot No: _____ $ _____
Lot No: _____ $ _____	Lot No: _____ $ _____
Lot No: _____ $ _____	Lot No: _____ $ _____
Lot No: _____ $ _____	Lot No: _____ $ _____

Transport Instructions (be definite): _____

Transit Insurance: Yes/ No or Term: _____

Company to be debited: _____

Address: _____

_____

Signature: _____ Date: _____
(Purchaser or Agent)

NO VERBAL INSTRUCTIONS WILL BE ACCEPTED

NOTES

@maclairegenetics